Forecast—Showers, gale warning

(Details on Page 2)

The Daily Colonist.

Vancouver Island's Leading Newspaper Since 1858

Telephone—3-4111

11:30 p.m. to 8 a.m.
Circulation, 3-0725 — Sports, 3-7000
Editorial, 3-4509 or 3-8309

NO. 20—NINETY-EIGHTH YEAR — VICTORIA, BRITISH COLUMBIA, THURSDAY, JANUARY 5, 1956 — 10 CENTS DAILY 14 CENTS SUNDAY — 28 PAGES

Malahat Claims Another Victim

Demolished cab, where driver Robert Paget lost his life yesterday, shows open door from which hitch-hiker Leonard Bell leaped to safety. Lying on its side, 150 feet behind, is truck in which Henry Chung, 350 Island Highway, escaped with minor cuts and bruises, following collision with truck in foreground.

Spilled in a fatal accident on the Malahat yesterday, and trapped in overturned truck, three head of cattle were reluctant to leave it for relief conveyance. They were on their way to slaughter. Cecil Ross, wrecker crewman, watches while RCMP Constable Alvin Brown and two public works men aid in cattle rescue. —(Colonist photos by Jim Ryan.)

Island Highway Mishap

Metchosin Man Killed After Trucks Side-Swipe

Hitch-Hiker Leaps After Vain Attempt

By BILL MAVOR

Roger G. Paget, 32-year-old father of two, was killed when the wood truck he was driving was side-swiped by a cattle truck on the Island Highway at Goldstream flats at 1.45 p.m. yesterday.

He was dead on arrival at St. Joseph's hospital soon after 2 p.m.

This was the third traffic fatality of 1956 on southern Vancouver Island.

Quick-witted and nimble-footed Leonard Bell, 18, of Gliddon road, Central Saanich, hitchhiking with driver Paget, leaped to safety after attempting to check the careening truck following the collision.

At the Paget home, 77 Metchosin road, are Phyllis, the widow, Glenna Elaine and Roger Gordon, small daughter and son.

Paget was southbound in his wood truck on the slush-covered highway when it collided with the rear of the oncoming cattle truck driven by Henry Chung, 350 Island highway.

Chung emerged unhurt from his truck after it flipped onto its side. Three head of cattle, bound for slaughter, were unhurt.

Chung said both trucks were skidding on the slippery surface when the collision occurred.

"The truck hit the back end of mine, turned me around and I flipped over. Next thing, I was crawling out a door," Chung said.

HIT GUARD RAIL

Paget's truck veered about 150 feet across the highway, in a southerly direction, to a sliding stop against a steel guard rail above Goldstream.

The crumpled hood and pieces of windshield dropped into snow on the collision. Wooden sides of the truck were ripped off, strewing mill wood along the centre of the highway.

Chung suffered minor cuts and bruises but did not require hospital treatment. He aided Bell and police to remove Paget from the cab wreckage.

Three cattle overturned with the truck, were pinned in the vehicle when tail-gates were sprung. The gates were later chopped free from hinges and cattle transferred to another truck.

TRAFFIC BLOCKED

Highway traffic was blocked for a few minutes and later directed into one-way streams until wood was cleared from the scene.

Mrs. Ethel Page, 81, of 2675 Arbutus, died Monday of injuries sustained Friday.

Mrs. Kathleen Larson, 42, of Crofton, formerly of Victoria, died Tuesday at Duncan following a Sunday highway crash.

Mr. Paget was a native of Kamloops. Besides his wife and children here, he is survived by his parents, Mr. and Mrs. Russell E. Paget, Vancouver; his grandparents, Mr. and Mrs. G. C. Ridley, of Colwood, and brothers and sisters on the mainland.

ROGER PAGET

LEONARD BELL

Cabinet Meets Again

LONDON (Reuters) — The cabinet met Wednesday night with Prime Minister Eden for the second time in 24 hours under a withering crossfire from both the Labor party and government supporters.

Hammer blows were struck both at the government's handling of surplus tank shipments to the Middle East and at Eden himself for his handling of the prime minister's job.

The three-hour cabinet meeting discussed the general situation in the Middle East — Foreign Secretary Slewyn Lloyd is currently engaged in a policy appraisal with British envoys from that region—and latest reports from Cyprus.

The Labor opposition Wednesday kept up its attack against the government for "administrative blundering" in allowing surplus tanks to slip through to Egypt by way of Belgium.

Comox Wife Killed

SAN BERNARDINO, Calif. (AP) —Two persons, one of them a Comox woman, were killed and two injured Wednesday night in a head-on automobile collision near Desert Springs on the Mojave desert, the California highway patrol reported.

Dead on arrival at San Bernardino community hospital were Mrs. Agnes Oberg, 36, wife of a sailor stationed in San Diego, Calif., and Mrs. Natalie Taylor, about 24, wife of an RCAF man from Comox, B.C.

Officers said the accident occurred when Gordon Taylor, 27, attempted to pass a truck and crashed into an east-bound car driven by Carl R. Oberg, 25.

Taylor was reported in critical condition with multiple fractures. Officers said Oberg escaped with minor injuries.

Convicts Part With Cells ---Blood Cells

VANCOUVER (CP)—Stocks of blood were boosted at the B.C. Division of the Canadian Red Cross Society blood bank when 300 convicts of the B.C. Penitentiary donated 291 pints of blood, it was announced Wednesday.

Altogether, convicts in B.C. have donated a total of 2,200 pints of blood.

'First I Tried, Then I Jumped'

The quick wit of a hitch-hiker who played a hero's part yesterday saved him from possible death alongside the fatally injured truck driver with whom he was riding on the Island Highway.

Leonard Bell, 18, picked up a ride with Roger Paget on the Malahat near the field offices of Campbell Bennett Construction Company, where the youth had gone hunting a job.

"I'd only been riding a mile or so when we got into trouble," Bell told The Daily Colonist at the scene of the crash where Paget lost his life.

"We were going south.

"We saw the cattle truck coming toward us—on an easy turn," he said.

"Then the rear end of the cattle truck seemed to slide in front of us. We clipped it, turned around but kept on course.

"The post (door frame post) and the roof came down and I covered my face."

Meanwhile, the whole left side of the cab had been ripped away by the impact, and the side of the truck collapsed, spilling the load into the road. The driver was slumped in his seat.

There was a guard rail on the steep side of the highway, and a sharp drop below it. Bell realized these things in the next split second and tried to control the truck.

WHEEL JAMMED

"I tried to work the steering wheel, but it was jammed. And I put a foot on the brake, but we were too far gone."

The truck was completely out of control.

"I swung open my door (It had shifted almost 45 degrees off level), looked and jumped onto the highway."

Wants New Trial

Escaped Prisoner Vanishes In Maze of London Alleys

By EDDY GILMORE

LONDON (AP) — Alfred George Hinds has eluded police for more than a month in a grim disappearing act staged in the foggy back alleys of this vast city.

Since he climbed over a wall of Nottingham jail and fled through Sherwood Forest, Hinds has done a dozen things that could have led police to his hideaway.

But hundreds of detectives and uniformed bobbies apparently haven't come close to bringing him in.

Hinds was serving a 12-year sentence for stealing £40,000 worth of money and jewels. Since he escaped, he has:

Written three letters to London newspapers and apparently posted them himself.

Telephoned his wife to tell her how much he loves and misses her.

Discussed his case by letter with his lawyer and member of Parliament.

Just before Christmas he went out and bought toys for his two children and mailed them from a crowded post office.

"To my big boy, Peter," said a Christmas card. "Love from Daddy."

"All my love, darling," said his greeting to his wife, "hoping that this is our last Christmas apart. Your Alf."

All of Hinds' letters and packages have borne the postmark "London SW1," a thickly populated section abounding in mews, alleys, lanes and byways as well as big open streets, stately mansions and Victorian houses.

The postmarks show the hour around 6:30 p.m., when London's streets are often shrouded in fog and mist.

Hinds was convicted in 1953 in what Lord Chief Justice Goddard described as "one of the most serious robberies in London in a long time."

Glaring down at the 36-year-old Hinds, the white - wigged justice said:

"You are a most dangerous criminal."

Protesting his innocence, Hinds was taken away to prison. From jail Hinds launched a campaign by letter to the authorities. After he scrambled over the prison wall, he wrote:

"I am entirely innocent.

"My wife and I have spent two fruitless years in an attempt to have the facts discovered.

"My wife felt that the only way to get justice would be for her to make such a nuisance of herself . . . that she would be arrested.

"She is determined on this course and it is mainly to prevent this that I have attempted this escape."

He offered to surrender if a new trial is granted him.

His wife, Lila, stared at an unsent Christmas card on her mantlepiece and said:

"I bought a card for Alfred, but I don't know where to send it."

Ordered to Rest

Lady Churchill has entered a London hospital for examination. Sir Winston called on her twice yesterday in her private room. Lady Churchill, who will be 70 in February, has been ordered to rest for several months. She had recently recovered from a bout of neuritis after treatment at Aix-les-Bains, France, last year.

Paper Denounces Royal Patronage

LONDON (AP)—The Daily Mirror Wednesday denounced the ancient custom of royal warrants and asks if a London laundry is going to get more business because it washes the Duke of Edinburgh's shorts.

The complaint was raised after the duke issued his first list of tradesmen and individuals to whom he gives his business. The royal proclamation listed 29 firms, including two barbers, four tailors and one laundry.

"Are working women likely to send their bras and scanties to the laundry in the hope that they will pass through the same mangle as the ducal underpants, or be ironed in close proximity to the royal undervests?" asks the paper.

"What utter nonsense. It (the custom of issuing royal warrants) is silly and obsolete. It is royal patronage at its most undignified."

This was the first time that the consort of a reigning queen has given out royal warrants of appointment. Prince Albert, husband of Queen Victoria, never had the privilege.

Heavy pressure was put on the duke, one of the tradesmen said, by people who are favored by his business and he finally gave in. The 29 firms are allowed to display the duke's coat of arms.

The Queen issued her first list last June and it included everything from bootmakers to manufacturers of dog food.

Royal warrants are much sought after by tradesmen who figure that the potential customer may say: "If it's good enough for the Queen and the duke it ought to be good enough for me."

Grace Kelly Takes Prince To See Family

NEW YORK (AP)—Actress Grace Kelly took Prince Ranier III of Monaco home to Philadelphia to spend the Christmas holidays with her family, it was disclosed Wednesday.

Prince Ranier, ruler of tiny Monaco with its lucrative Monte Carlo casino, is often called one of the world's most eligible bachelors.

Barrage of Pop Bottles Routs Two Armed Thugs

VANCOUVER (CP)—Mrs. L. Lee, daughter of 80-year-old storekeeper Ho Kow, beat off two armed, masked bandits with a barrage of empty soft-drink bottles here Wednesday night.

"As soon as I saw the guns, I began throwing bottles," Mrs. Lee said.

Garden Note Index Appears on Page Two

Garden Notes index, from M. V. Chesnut, FRHS, The Daily Colonist's gardening columnist, covering the period Oct. 1 to Dec. 31, appears in this issue on Page 2.

Government To Check . . . *. . . Discrimination Report*

Hospital Turns Away Colored Woman, Family Says

Provincial government officials said last night they would investigate thoroughly a report of discrimination by a private Victoria hospital against a colored woman seeking admittance as a patient.

The report was filed yesterday by Frank S. Heaton, Saanich welfare administrator, following complaints by Mrs. H. E. Wood, 652 Dupplin, regarding the alleged refusal of Manor Private Hospital to admit her mother, 73-year-old Mrs. Flora Alexander, 910 Easter.

While government officials said they would investigate "thoroughly," in normal manner, they pointed out there is no law requiring a private hospital to accept a patient.

But Mrs. Wood told The Daily Colonist her mother had been accepted by the Manor hospital, at 338 Foul Bay, and was only refused admittance at the last minute "because she is colored."

George Taylor, operator of the Manor hospital, said: "We have no ward bed available for a welfare patient. Anyway, we never deal with Saanich, just the city." (Mrs. Alexander's Easter road home is in Saanich.)

Mrs. Wood said her mother, who was born in Saanich of a pioneer family, had suffered a partial stroke.

"She can't do anything for herself and we were desperate," she explained.

She said Saanich welfare officials were contacted and at last found a vacancy in Manor Private Hospital. Mrs. Alexander was to have been admitted at 2 p.m. yesterday.

"But when they found out my mother was colored the hospital authorities refused to take her," Said Mrs. Wood.

Mr. Heaton, the Saanich Welfare administrator, confirmed her story.

Mr Heaton informed the Sister Superior at St. Joseph's Hospital and Mrs. Alexander was taken there Tuesday evening.

Mr. Heaton said he had checked nearly all private hospitals before finding there was a vacancy at Manor Private Hospital.

The matron, told that Mrs. Alexander was colored, still agreed to take her in.

"I told the family this and they told Mrs. Alexander," the welfare officer said.

"But the owner of the hospital later 'phoned me and said he couldn't take her because she was colored."

Mr. Taylor refused to comment on this point. He said: "I'm not going to say anything, then I won't be misquoted. I'm not going to be painted as a blackguard. I've worked to build up that hospital for 50 years and it's not going to be ruined now."

Mrs. Alexander will remain in St. Joseph's Hospital only until a bed can be found in some private hospital, Mr. Heaton said.

ALL ABOARD

With G. E. Mortimore

TO treat everyone alike is held up as an ideal of honest conduct.

It is said in praise of a man that "He's always the same, no matter whom he talks to."

A man who keeps up this mode of behavior is either brave or dull-witted; perhaps both. But he will be admired, at least by some, for his "sincerity."

Other people are uniformly polite. Few of them exist. Russians, it is said, shun courtesy as a bourgeois affectation. Many Americans consider it undemocratic.

* * *

Somewhere between the "always polite" and the "always rude" are the masses who vary their behavior to suit the occasion.

There are people so sensitive to the moods of others that they alter their manners and even their opinions, just to be obliging. They may not even know they are doing it.

Since manners are based on kindness, these social chameleons have the right idea. They carry it to an extreme, that's all.

But the really unpleasant citizen is the one who shows courtesy only to people who can do him some good. When you are on top, he gives you the big grin. When he thinks you are stumbling, he is ready with the hob-nailed boot.

* * *

Many people judge by appearances. A man told me how (during the war) he sat in a railway dining car for a long time waiting to be served his breakfast. He was only a leading aircraftman in the RCAF. Others of higher rank, and civilians, came in and were served while he still waited.

As it happened, he had a friend who was a vice-president of the railway. This man came aboard at a station, greeted him cordially, and asked why he didn't leave the train and stretch his legs.

"No," said the LAC, grimly. "I've been waiting 40 minutes for my breakfast, and by gosh, I'm going to get it."

Needless to say, the vice-president made a gesture and the staff hopped around like cats on a griddle.

I doubt that there are many dining cars with crews of high-calibre snobs like that. Most railway waiters treat patrons like human beings, although their geniality may cool if they find copper instead of silver under the plate.

But in any walk of life, the person who suits his manners to rank and influence shows a contemptible meanness of spirit. As a great teacher said 2,000 years ago, we should treat the smallest customer as though he were the Boss himself.

They Live Long

What's best way to live to be an octogenarian? Answer seems to be: live in Bond Head, Ont. Of 150 residents there, 31 are between 70 and 88. John Broderick, at 88, says his longevity is due to hard, regular work such as splitting wood, good food and steady routine. —(C.P.C.)

Clothes Dryer Whirls Child

WINNIPEG (CP)—A four-year-old Elmwood district girl still is shakily recovering from an unusual ride during the New Year's weekend—in an electric clothes-drying machine.

Spotting the machine in the basement with the port-hole open, the youngster climbed in and pulled the door shut.

HEARD SCREAMS

Shutting the door automatically started the machine whirling. The little girl's screams brought her father on the double.

"I heard the machine; that's what made me run," said the father, a dealer in electrical equipment who did not want to be identified. "I thought she'd started it and panicked."

He said he looked around the basement but couldn't see the girl, then shut off the machine and hauled her out.

The child, in the whirling machine for little more than 30 seconds, emerged unhurt, not even a bruise.

The father had a warning for other parents who own electric clothes driers:

"Pull the main switch off when the machine is not in use."

Storage Costs Millions

Surplus Wheat Hits Public

OTTAWA (CP)—Canadian taxpayers may be called upon to pay storage charges amounting to between $20,000,000 and $30,000,000 for surplus wheat.

Informants said Wednesday that the federal government is working on legislation under which it would foot the bill for storing wheat in excess of what it may consider a "normal" carryover. The Prairie producer now pays the cost himself.

The unprecedented legislation, they said, likely will form a permanent part of federal policy. It would mean another major expenditure on the federal budget and would reduce the possibility of tax cuts that might otherwise be considered this year.

Current trends indicate Canada will have a near-record carryover next July 31 of about 570,000,000 bushels, most of which will be hammed in elevators.

ONLY AT . . .
OLSON'S
1-YEAR GUARANTEED
USED CARS

GUARANTEED ALL
FIR WOOD
One Week Special
Slabs and Blocks
2½ Cords $11.00
C.O.D. ORDERS ONLY
2-4622

Weather Forecast

Jan. 5, 1956

Gale warning issued. Cloudy with frequent showers. Little change in temperature. Winds southeast 25, gusty in the morning, diminishing in the afternoon or evening.

RECORDED TEMPERATURES

High 42 Low 32

FORECAST TEMPERATURES

High 42 Low 32

Sunrise 8.06 Sunset 4.32

East Coast of Vancouver Island—Gale warning issued. Cloudy with frequent showers. Little change in temperature. Winds southeast 30, gusty in the morning, diminishing in the afternoon. High at Nanaimo, 40.

West Coast of Vancouver Island—Gale warning issued. Overcast with widely scattered showers. Little change in temperature. Winds southeast 40 to 50, diminishing in the afternoon. Hgh at Estevan, 40.

TIDES AT VICTORIA
(Pacific Standard Time)

	Time H.M.	Ht. Ft.	Time H.M.	Ht. Ft.	Time H.M.	Ht. Ft.	Time H.M.	Ht. Ft.
5	1.16	6.3	8.43	9.9	16.33	4.8		
6	2.12	9.9	17.23	4.1	11.35	14.4	19.22	4.6
7	9.41	9.9	18.08	3.6	12.16	14.0	20.08	4.0
8	10.08	9.8	18.46	3.1				
9	5.31	9.4	6.00	9.3	10.32	9.8	19.21	2.8
10	5.39	9.5	7.10	9.3	11.00	9.7	19.56	2.5
11	6.02	9.5	8.00	9.2	11.26	9.7	20.30	2.4
12	6.28	9.3	8.36	9.2	12.15	9.6	21.02	2.4
13	6.47	9.2	9.12	8.8	12.54	9.4	21.34	2.5
14	7.02	9.1	9.49	8.5	13.32	9.2	22.06	2.8

TIDES AT POINT ATKINSON
(Pacific Standard Time)

	Time H.M.	Ht. Ft.	Time H.M.	Ht. Ft.	Time H.M.	Ht. Ft.	Time H.M.	Ht. Ft.
5	4.12	8.6	10.58	14.9	18.27	6.3		
6	9.12	9.9	17.23	4.1				
7	9.41	9.9	18.08	3.6				
8	4.05	13.3	8.23	11.9	12.50	13.6	20.49	3.8
9	4.51	14.0	9.30	11.9	12.44	13.3	21.31	3.2
10	5.25	14.4	10.19	11.8	14.27	13.2	22.08	3.0
11	5.57	14.7	11.01	11.6	15.11	13.0	22.43	2.9
12	6.24	14.9	11.38	11.2	15.55	12.9	23.17	2.9
13	6.51	15.0	12.15	10.8	16.38	12.7	23.50	3.0
14	7.19	15.1	12.50	10.3	17.24	12.6		

TEMPERATURES

	Min.	Max.	Prec.
St. John's	20	31	.04
Halifax	37	38	—
Montreal	22	30	.24
Ottawa	17	26	.12
Toronto	29	34	.04
North Bay	18	25	—
Port Arthur	2	17	—
Kenora	—5	10	—
Winnipeg	1	8	—
Brandon	—4	7	—
The Pas	—26	—8	—
Regina	1	19	—
Saskatoon	—10	12	—
Prince Albert	—9	3	—
N. Battleford	—14	6	—
Swift Current	12	35	—
Medicine Hat	16	45	—
Lethbridge	14	41	—
Calgary	7	17	—
Edmonton	1	18	—
Kimberley	32	38	—
Crescent Valley	31	33	.62
Grand Forks	29	34	.42
Penticton	30	40	.27
Vancouver	32	35	.42
Prince Rupert	30	37	—
Prince George	—10	10	.30
Whitehorse	—10	—8	.21
Seattle	40	48	.89
Portland	39	50	2.34
San Francisco	44	58	.10
Spokane	36	44	.76
Chicago	14	31	—
New York	34	37	—
Los Angeles	45	66	—
Kamloops	23	27	.52

Garden Notes

New Zealand Bans Foxglove

By M. V. CHESNUT, FRHS

One thing which never fails to amaze me is the widespread readership of this column. I keep getting letters from gardeners in the most unlikely parts of the world — Scotland, Sweden, Germany, the south of France, Hawaii, Egypt, South Africa, Australia—all to the great delight of my son David, who is in the throes of his first stamp collection.

I suppose this is because Victoria is the most cosmopolitan city in Canada, filled with people from all parts of the globe. When they return, their Colonist follows them, or they exchange papers or clippings with friends and relatives in their homeland.

FROM NEW ZEALAND

I have just had a most interesting letter from a reader in Christchurch, New Zealand, who apparently follows this column closely, for he makes a lot of keen and intelligent observations on its contents.

For instance, I suggested the partridge berry, Leycesteria formosa, as a quick and easy shrub to grow from seed, and one which might prove a useful counter-attraction to keep the birds from our ripening fruit. My correspondent tells me that this shrub is too quick and easy in New Zealand, as it is listed under the Noxious Weeds Act!

FOXGLOVE FORBIDDEN

Another plant which is forbidden in New Zealand is the foxglove. I can understand how this might become something of a nuisance, as I have found it easy to naturalize in an open woodland glade, and the dangerous heart stimulant, digitalis, contained in the foxglove could cause stock losses in sheep-grazing country if it got out of control.

It is a lovely thing, though, and I would hate to have to get along without its many-colored speckled spikes in my garden. Some nostalgic settlers in New Zealand must feel the same way, for my friend tells me that every year a number are hauled into court and fined whopping sums for "bootlegging" foxgloves in some out-of-the-way corner of their gardens!

NOT POPULAR

My New Zealand reader says that 2:4-D is not very popular for weed control in lawns in his country. They clean out all weeds, including clover, by watering with a solution of half a cupful of arsenic pentoxide in four gallons of water, applied at the rate of one gallon per 20 square yards in the spring (October).

This leaves the lawn bare for a few weeks, but the grass re-establishes itself, and a fine lawn results. It would be interesting to try this under our climatic conditions.

They destroy moss in lawns with sulphate of iron, as we do, but they use a solution far stronger than I have ever dared to recommend—three pounds in two gallons of water for 10 square yards! I have never mixed it stronger than half a cupful per two gallons, and even then, the grass has turned black temporarily.

Perhaps the grass is stronger in New Zealand

Garden Notes Index

OCT. 1 TO DEC. 31, 1955

ALPHABETICAL LISTING

Amaryllis culture ... Nov. 11
Anemones ... Oct. 7
Apples, water-core ... Nov. 27
Australian Wattle ... Dec. 11
Avacado plant ... Dec. 18
Azaleas ... Nov. 19
Azaleas ... Dec. 18
Azaleas ... Dec. 28

Beets, cause of poor growth ... Dec. 14
Bindweed elimination ... Nov. 18
Birds in the garden ... Dec. 20
Black rot disease of grapes ... Oct. 9
Blackberries ... Nov. 6
Blue spruce ... Oct. 30
Bluebell eradication ... Oct. 16
Boron deficiency in soil ... Dec. 14
Broad beans sown in fall ... Nov. 1
Brussels sprouts ... Oct. 15
Bryophyllum pinnatum (air plant) ... Nov. 13
Bulb bed preparation ... Oct. 5

Camass eradication ... Oct. 16
Camellias ... Oct. 9
Camellias ... Nov. 16
Cane blight of raspberries ... Oct. 9
Cherry tree grubs ... Nov. 13
Chili Pepper—ornamental plant ... Dec. 9
Chili Pepper—ornamental plant ... Dec. 10
Christmas cactus ... Nov. 27
Christmas rose ... Dec. 24
Christmas trees, home-grown ... Dec. 22
Cineraria ... Dec. 28
Clematis ... Nov. 6
Clematis from seed ... Oct. 23
Climbers, methods of pruning ... Dec. 29
Club root disease ... Dec. 11
Colgus culture ... Dec. 4
Connemara heather ... Oct. 13
Cotoneasters ... Nov. 25
Couch grass elimination ... Nov. 18
Creepers hide ugly spots ... Nov. 24
Creeping Charlie (Nepeta Hederacea) ... Oct. 16
Cut flowers—prolonging life ... Nov. 4
Cyclamen (Persian) ... Oct. 6
Cyclamen plants ... Dec. 18

Dahlias ... Oct. 28

Earwig extermination ... Dec. 6

Fig tree fruiting habits ... Nov. 22
Flame flower (Trapaeolum speciosum) ... Nov. 23
Fruit tree fertilizing ... Nov. 30
Fruit tree shoot-bending ... Dec. 2
Fuchsia, hardy outdoor variety ... Dec. 4
Fuchsia pests, control of ... Oct. 7
Fuchsia pruning ... Nov. 27
Fungi in lawn ... Oct. 9

Garden book "Green Thumbs" ... Dec. 6
Garden books ... Dec. 16
Geraniums ... Dec. 11
Gladiolus, digging, curing ... Oct. 28
Glastonbury Thorn legend ... Dec. 25
Golden Rod, new variety ... Nov. 2
Grass, cut after frost ... Dec. 7
Grass roots (important) ... Nov. 8
Greenhouse gardening book ... Nov. 13

Holly gathering for Christmas ... Dec. 17
Holly twigs protect seedlings ... Dec. 23
Horseradish ... Oct. 21
Horseradish ... Nov. 27
Horsetail, eradication ... Nov. 18
Household sprays not for plants ... Dec. 23
Houseplant care ... Dec. 8
Humus, digging in ... Oct. 1
Hydrangeas ... Oct. 14
Hydrangeas ... Oct. 30

Japanese orange tree ... Oct. 3
Jerusalem artichoke ... Oct. 18
Jerusalem cherry ... Dec. 28

Kale ... Oct. 29

Laburnum seed fatal to fish ... Oct. 12
Laurel gathering for Christmas ... Dec. 17
Lawn care ... Oct. 16
Lawn edges ... Oct. 15
Lawn seed mixture ... Oct. 9
Leaves (decomposed) ... Nov. 9
Leaves (decomposed) ... Dec. 30
Light needs of plants ... Oct. 23
Lilacs ... Dec. 15
Lime fatal to some plants ... Oct. 8

Magnifying glass, handy in garden ... Nov. 20
Montbretia, flowerless ... Oct. 9
Montbretia, lifting and dividing ... Oct. 19
Morning Glory (heavenly blue) ... Oct. 6
Moss-like lawns ... Oct. 30
Mrs. Sinkins pinks ... Oct. 7

Narcissus, failure to bloom ... Oct. 16
Onion seed sown early ... Oct. 13
Oregon grape ... Oct. 3
Pampas grass ... Oct. 23
Pear tree (Doyenne D'Ete) ... Dec. 18
Perennial border plants ... Nov. 10
Perennials, fall cleanup ... Nov. 18
Perennials, fall transplanting ... Oct. 4
Perennials, frost damage ... Dec. 18
Perennials, growing too tall ... Dec. 11
Perennials, lifting, dividing ... Oct. 15
Philodendron ... Nov. 3
Plum tree pruning ... Oct. 21
Plum tree Pruning ... Nov. 23
Poinsettia, blooming second year ... Oct. 8
Poinsettia, plant care ... Dec. 26
Polyanthus primroses ... Nov. 7
Poppies ... Nov. 11
Porous sod ... Oct. 23

Raspberries ... Nov. 5
Red Hot Poker (Kniphofia) ... Oct. 14
Red Spider mites ... Dec. 4
Rhododendron ... Oct. 30
Rhododendron ... Nov. 20
Rhododendron, scarlet variety ... Nov. 6
Rhubarb ... Oct. 30
Rhubarb ... Nov. 8
Rhubarb ... Nov. 29
Rose pruning ... Oct. 30
Roses, preparation for winter ... Nov. 17
Roses, suitable for north wall ... Nov. 6

Shasta daisies, new varieties ... Nov. 3
Shrubs, long-flowering varieties ... Dec. 31
Shrubs, near seafront ... Oct. 2
Shrubs, overcrowding ... Nov. 26
Shrubs, suitable for rock garden ... Oct. 16
Shrubs, transplanted in fall ... Oct. 4
Snow damage to plants ... Dec. 21
Soot suitable for fertilizer ... Dec. 7
Stored vegetables, diseases common ... Dec. 11
Suckling Clover eradication ... Oct. 2
Sweet potato vine ... Dec. 4

Tomatoes, late bearing ... Oct. 25
Transplanting done in fall ... Oct. 4
Transvaal daisy, seeds ... Oct. 9
Tuberous begonias ... Oct. 27

Vegetables ripened indoors ... Oct. 25
Viola culture ... Nov. 15

Wallflowers ... Dec. 11
Walnut harvesting, storing ... Oct. 13
Walnut storing ... Nov. 22
Wandering Jew ... Oct. 30
Winter greens ... Dec. 1
Wood ashes good for garden ... Dec. 23

Help Yourself to $AVINGS
RED & WHITE FOOD STORES
✓Check THESE LOW PRICES

PRICES EFFECTIVE
THURSDAY, FRIDAY, SATURDAY, JAN. 5-6-7

★ SPAGHETTI Nabob, in Tomato Sauce with Cheese, 15-oz. tins 2 for 29c
★ PEAS Lynn Valley, No. 5 Sieve, 15-oz. tins 2 for 23c
★ COHOE SALMON Clover Leaf, ½'s, tins 2 for 69c

STRONGHEART DOG AND CAT FOOD
A fully balanced pet food
4 TINS 49c

JOHNSON'S
Floor Wax 1-lb. tin 59¢
Hard-Gloss Glo-Coat Quart 1.09
Pride Furniture Polish 8-oz. bottle 69¢

QUAKER
Rolled Oats 5-lb. bag 49¢
Aunt Jemima Pancake Flour 3½-lb. bag 55¢
Puffed Wheat 6-oz. pkt. 21¢

MARGARINE
SOLO 2 lbs. 61¢
GOOD LUCK 2 lbs. 73¢
QUARTET 2 lbs. 61¢
ALLSWEET 2 lbs. 73¢

GRAPEFRUIT Indian River White 6 for 49¢
California CABBAGE Green 2 lbs. 27¢
Pliobag CARROTS 32-oz. bag 39¢
California LETTUCE lb. 19¢
California Navel ORANGES 288's, doz. 49¢

Miscellaneous
Apricots Red & White, 15-oz. tins 2 for 43¢
Pears Red & White, Bartlett, 15-oz. tin 23¢
Peaches Hunt's, Sliced, 15-oz. tins 2 for 49¢
Apple Juice Sun-Rype, Clear, 48-oz. tin 29¢
Pineapple Juice Q.T.F., 20-oz. tins 4 for 45¢
Strawberry Jam Nabob, Pure, 4-lb. tin 1.19
Cut Green Beans Lunchour 15-oz. tins 2 for 27¢
Spinach Nabob, Fancy, 15-oz. tins 2 for 29¢
Tomato Soup Campbells, 10-oz. tins 2 for 27¢
Dads Cookies Oatmeal, pkt. 30¢
Cream of Wheat Large pkt. 30¢
Wax Paper Refills K.D. 100-ft. roll 27¢
Old Dutch Cleanser 2 for 33¢
Fuse Plugs 15-20-25-30 amp. 3 for 25¢

HOUSEHOLD ITEMS
NOXZEMA SKIN CREAM 2¼-oz. jar 65¢
IPANA TOOTH PASTE 2 Economy size tubes for only 89¢
NEW TONI WAVE SET Very gentle. Regular or Super. Each $2.00

BLADE ROAST BEEF Blade Bone Removed, lb. 55c
DINNER SAUSAGE 1-lb. Cello pkt. 43c
BACON Sliced Side, ½-lb. pkt. 29c

PERFEX BLEACH
Safe for septic tanks
16-oz. bottle 18¢
32-oz. bottle 29¢
64-oz. bottle 53¢

IVORY SOAP
Medium 2 for 21¢
Large 2 for 31¢
IVORY FLAKES large pkt. 44¢
IVORY SNOW large pkt 44¢
CAMAY SOAP
Reg. 3 for 27¢
Bath 2 for 27¢

DUZ Large pkt. 44¢
OXYDOL Large pkt. 44¢
TIDE Large pkt. 42¢
CHEER Large pkt. 42¢
DREFT Large pkt. 42¢
BONUS Large pkg. 47¢

★ RED & WHITE FOOD STORES ★

Faure Invites Rival To 'Save the Republic'

EDGAR FAURE

PIERRE MENDES-FRANCE

PARIS (UP)—Caretaker Premier Edgar Faure yesterday invited his bitter rival, Pierre Mendes-France, to join him in a coalition of Moderates and "save the republic" from left and rightwing extremists.

One of the extremists Faure had in mind was Pierre Poujade, shopkeeper and tax crusader who emerged from Monday's general election as a political power. Poujade said yesterday he would call "tax strikes, labor strikes and any other kind of strikes" if France does not "reform." He did not specify what reforms he had in mind.

RIFT MAY BE HEALED

Faure failed to say whether he wants to make up personally with Mendes-France, once his best friend. But he frankly admitted he had little hope of continuing as premier.

Speaking at a lunch of the Foreign Press Association, the Pudgy premier said the coalition should range from the socialists on the left to the rightist independents of Foreign Minister Antoine Pinay. These forces would encompass the coalitions both he and Mendes-France formed during the election campaign.

Speculation already has arisen over who will be chosen the next premier after the new assembly meets Jan. 19. Catholic popular republican leader Robert Schuman, "Mr. Europe," is considered a possibility as are oldline radical Henri Queuille, a former premier, and socialist christian Pineau.

The Socialist Party under Guy Mollet called a conference for Jan. 15 and Mendes-France ordered his radical socialist executive committee to convene the next day. Unless they go along with Faure, there can be no centre government in France.

France's Dark Horse

Pierre Poujade, young Paris bookstore owner, leads new party which won 50 seats in French elections. His wife helps him prepare his speeches that draw vast crowds wherever he goes.—(CPC)

Israel Boycott Spreads to Libya

TRIPOLI, Libya (Reuters)—The Libyan government has decided to establish a special office for boycotting Israel, following the example of other Arab nations, a government communique said Wednesday.

NOW—Three Dispensaries
To Serve You Better . . .

McGill & Orme LIMITED PRESCRIPTION CHEMISTS

Office and Main Dispensary, Fort at Broad 4-1196
Scollard Bldg., Douglas at View 4-2222
Medical Arts Bldg., Fandora at Cook 2-8191

New Way Relieves Arthritic, Rheumatic Pain Without Pills

Greaseless, odorless cream penetrates deep, speeds flow of fresh, rich blood into sore areas, helps drive away pain-causing pressure.

Toronto, Ont. (Special)—Science has now developed an odorless, greaseless cream that acts in a new way to bring hours and hours of relief from pains of arthritis and rheumatism—without the need of taking pills and other medicines that may upset the system.

Rubbed gently into painful areas, this cream penetrates so deep it actually vanishes into the skin. It speeds the flow of fresh, rich blood into sore muscles, joints. Actually helps drive away pain-causing pressure and congestion.

Used by doctors in England, France and the U.S.A., this remarkable cream is now available without prescription at drug stores everywhere. Ask for InfraRUB*. Only $1.39 a large tube. InfraRUB is guaranteed to give comforting relief from arthritis-rheumatism pains or your money back. *Reg. T.M.

There is a difference in bleaches!

1 EXTRA-gentle bleaching! Clorox is made Ultra-refined by a formula and process used only by Clorox . . . and protected by Canadian patent. The effect of this formula and process is to provide maximum purity, making Clorox extra gentle . . . safer for your finest white and color-fast cottons and linens.

2 EXTRA-efficient disinfecting! This exclusive Ultra-refining process also makes Clorox quicker acting more efficient as a germ-killer. In routine cleaning of kitchen and bathroom surfaces Clorox not only removes stains and deodorizes, it provides added health protection through increased germ-killing efficiency.

AT YOUR GROCER'S

Get both big extras with Ultra-refined CLOROX

World's largest-selling bleach and household disinfectant

STANDARD DOLLAR STRETCHERS

CLEARANCE

SAVE ON KROEHLER

BUMPER ENDS

- Comfortable seating for 6 people!
- Furnishes that unused corner!
- Ideal for TV viewing!
- You save $50 on this suite, covered in boucle, nylon or wool frieze, in nice selection of colors!

Reg. 249.00 pair, CLEARANCE **$199**

CARPETS

SAVE $3 Per Yard

27-in. Carpet CLEARANCE!

- Fine quality English Wilton Carpet!
- All plain colors in copper, rose, beige, mushroom, almond, gold grey or blue!
- Suitable for wall-to-wall, halls, stairs, etc.

Reg. 9.95 yd. CLEARANCE **$6.95** yd.

LINOLEUMS

Tile Patterned INLAID LINO in good color choice. Discontinued patterns. Reg. $2.59 square yard. CLEARANCE ..... **$1.89** sq. yd.

CONGOWALL, baked enamel finish to banish painting! Smarten kitchen or bathroom walls and save. Reg. 80c lin. ft. CLEARANCE ..... **45c** lin. ft.

Heavy quality INLAID LINOLEUM TILE in choice of 2 fine grained effects. Full 1/8-inch thick. Regular 21½c each. CLEARANCE ..... **16c** each

OCCASIONAL PIECES
DRAPERIES
BEDROOM SUITES
DINING ROOM SUITES
CHROME SETS

APPLIANCE SPECIALS

TV SPECIAL

Here's a TERRIFIC BUY! The big 21-inch CHISHOLM CONSOLE with 27 tubes! . . . Latest advanced design, Cascode Turret Tuner, greater selectivity and reduction of interference . . . large concert-type speaker . . . plus the Chisholm "Moisture Barrier"! SPECIAL

$299

$29.90 DOWN, plus tax, then only $13.50 per month, including carrying charges.

International-Harvester
REFRIGERATOR
De luxe 9.6 cu. ft. model with PUSH-BUTTON AUTOMATIC DEFROSTING. Full-width Freezer, giant twin Crispers, shelves and butter keeper on pantry door! Reg. $399.00. TERRIFIC SAVINGS NOW at only **$269.00**

Inglis "Special"
WASHER
Latest full-skirt styling, featuring Lovell Wringer with chrome drain boards, large tub, 4 hard-rubber casters, automatic pump! With Hercules Mechanism **$139.00**

Norge De Luxe 30-in.
ELECTRIC RANGE
With Mammoth "Blended-Heat" master OVEN, Visumatic Clock Timer, 3-speed Tele-Vue controls, Charcoal Speed Broiler, Full-width Storage Drawer and many other top-quality features. Reg. $339.95. SPECIAL **$279.00**

EXTRA EASY TERMS

FREE PARKING

Standard is best—the Largest with Lowest Prices in the West

Standard FURNITURE DENNYS OF VICTORIA

FREE DELIVERY

Phone 2-5111

1858 **The Daily Colonist.** 1956

AN INDEPENDENT NEWSPAPER, THE ORGAN OF NO CLIQUE OR PARTY

Published at 2631 Douglas Street, Victoria, B.C.

SETH HALTON, Publisher — SANDHAM GRAVES, Editor-in-Chief

Subscription Rates: Wherever carrier delivery service is maintained $1.50 per month; single copy sales price, 10 cents daily; 14 cents Sunday. Mail rates: Canada, Great Britain, Yukon Territory, one year, $14.00; six months, $7.50; Three months, $4.00; single month, $1.50. Australia per month, $2.00; U.S.A. per month, $1.50; other foreign countries per month, $3.50. Authorized as second class mail Post Office Department, Ottawa. Member of Audit Bureau of Circulations.

THURSDAY, JANUARY 5, 1956

Auspicious Start

VERY encouraging indeed was the note upon which the city and district municipal councils opened the new year at their inaugural meetings this week. The emphasis on teamwork, a patent desire to seek out the first problem and work towards a solution of that, and the confident tone which emanated from the mayor, the reeves and incoming boards of all municipalities in the Greater Victoria area, have made for an auspicious start in 1956. Differences, domestic and external, there will be, but the conscious facing forward and the spirit of co-operation which was expressed should be productive of considerable result in the course of the next twelve months.

Where individual councils are concerned, their real power rests in what they will agree to do or attempt as a body, and not as individuals. The recognition of this in the several declarations by the chief executives is one of the most encouraging signs of all. It is teamwork which gets things done. When that attitude extends across municipal borders to help in the solution of area problems it becomes especially valuable and gives to the whole region its true power of voice. As a combined community of now more than 100,000 citizens, Greater Victoria can exercise a weight and influence in public affairs that is much more powerful than the representations of any single municipality. Governments take heed when 100,000 people can show themselves to be in step.

This paper, which has watched the birth of Victoria at its incorporation in 1862 and the coming of each district municipality in the region since, honestly believes that there is no problem facing any one of them which cannot be solved by progressive attack and firm confidence in the future. It is the advent of teamwork and the rekindled desire to go forward, under new and democratic leaders, which can bring to the new year a measure of progress for which none will need to apologize. That, at least, is the promise of the lively spirit of the inaugural meetings held this week, and it is a most welcome and encouraging sign.

Refreshing Outlook

SAANICH may shy away from boldness just as all the municipal councils of Greater Victoria have done for some years, but Reeve Arthur Ash has given the area something to think about. He has taken office apparently with a vision that extends beyond his own municipal boundary. He is certainly the first of the adjacent reeves who has not shrunk from geography or been afraid to face physical facts. These embrace the realization that in essence parts of Saanich have become suburbs of Victoria City and that some form of metropolitan administration is inevitable in the future. Hitherto mention of amalgamation or any synonym for such a move has caused municipal reeves to shiver as with the plague. Mr. Ash is seemingly of stouter fibre.

Inescapably there is the growth of Saanich, the most burgeoning of the whole combined district, with which to contend. The day may not be too far off when its count of human heads will exceed that of any of the other municipal divisions of the area. Saanich has the space for expansion to a degree not available elsewhere. This could some day invite an orientation of the inner wards towards the city proper, for adjacent urban areas are one in daily contact and the best interests of the whole may easily lie in joint action of one kind or another. At all events the destiny of Saanich, as indeed of Oak Bay and Esquimalt, is tied in with that of Victoria City. Mr. Ash obviously recognizes this and it is a fact that must be apparent without prejudice to everyone else.

His initial ideas on the subject and his suggestion of a joint municipal chamber would be put forward tentatively and primarily as an expression of his outlook. It is this latter that is important for it reflects a broader viewpoint than has obtained before. Saanich has many local problems which are likely to keep it busy, but long-term vision of future needs and their effect on its neighbors is certainly desirable. So is the spirit of co-operation that Mr. Ash seems to promise for his regime.

Cost of Alcoholism

ALCOHOLISM is a problem which until comparatively recent times was shunned as a subject for open discussion. Latterly, however, along with other diseases of the mind and body it has been brought out into the open for examination of all its aspects. As a result an impressive collection of facts relating primarily to causes and effects is being assembled on the basis of which it is hoped that progress ultimately will be made in the direction of cure.

The information so far amassed does not present a very pretty picture. The Alcoholism Research Foundation of Ontario in a recent report states that the direct loss to industry due to absenteeism caused by excessive drinking runs to countless millions of dollars annually. There are estimated to be 150,000 problem drinkers in Canada who are away from work for an average of 18 days a year.

Many times that number—and how many times it would be impossible to assess—have their output lowered periodically or constantly through use of liquor but have so far escaped the notice of the researchers because they have managed to keep their failing out of sight. It is an affliction which invades every field of employment and brings suffering and financial loss to both sexes either directly or indirectly, for it is common among women as well as men. One of the Ontario surveys found that alcoholism afflicts 6 per cent of the workers in 10 typical companies; it exists in much the same proportion also in the professions and among executives.

On the curative side magnificent work is being done by Alcoholics Anonymous; but AA limits its help to those who seek it, and the incipient alcoholic is prone to self-delusion. If the modern trend towards abuse of alcohol is to be arrested it looks as if efforts along the line of preventive education need to be intensified.

A Friend to Youth

IDENTIFIED with the circulation and other departments of The Daily Colonist for some 44 years, the death of Mr. W. Norman Grice on Sunday removes a respected figure in the community. As a schoolboy he "packed" the paper. Joining the circulation staff, he taught several generations of young lads on their way up to active business careers. His unflagging interest in youth, his fine example and his success in organizing sports both within and outside of the organization made for him a host of friends and admirers. A year ago Mr. Grice retired due to ill health, but his passing came without much warning and it will be deeply felt in the community.

Interpreting the News

France at Crossroads

By J. M. ROBERTS
Associated Press News Analyst

FRANCE'S well-wishers are wondering what would happen to her if Premier Faure proves wrong about the possibility of a centre coalition government as he has proved wrong about stabilizing France through new elections.

The nation is in a situation where anything could happen, from a popular front coalition to dictatorship. The former would mean dictation by the Communists, the latter the rise of a strong man who, however, is not yet in sight.

* * *

There was also the possibility of a grouping of Mendes-France's left of centre and Faure's right of centre around a Socialist premier. Faure obviously prefers a direct reconciliation with Mendes-France, but the latter's campaign bitterness made that a hard matter.

The bald fact is that the elections, emphasizing national disunity and revealing the number and depth of cross-cutting issues, have brought a grave threat to republican government itself. The talk is of electoral reforms and a strengthened executive set-up under a revised constitution, but what may happen before anything is done, if anything can be done, is a matter of wide speculation.

Great pressure is on the present leaders of moderate factions to put aside their political manoeuvres for the benefit of the nation. The press is alerting the public to the danger to democracy unless they do so.

* * *

France's allies in the Western world are saying little and keeping their fingers crossed, but there is clear evidence of worry in both London and Washington. For the time being, at least, France is incapable of participation in solution of mutual problems as well as her own problems in which there is mutual interest, such as North Africa.

And the worry is not confined to the present, but extends to what France's entire future role may be.

Everyone agreed the Communists had scored a great victory whether they get into the government or not.

"Go back and tell them you're a sovereign state"

Thinking Aloud

Gerald Waring

". . . of shoes—and ships—and sealing wax—of cabbages and kings."

By TOM TAYLOR

SHE was an actress better known for histrionic fidelity than for photogenic appeal but she was, nevertheless, emoting all over the screen.

There might have been an excuse. Her role was that of a bad girl and perhaps her director was a hangover from the days of Theda Bara.

At all events the emphasis was laid on as though with a trowel; studied gestures you never see in real life, stilted synthetic steps, languid vampish looks that shrieked their falsity.

Exaggeration is carried to a fault in movies. No hero or heroine ever makes a decision without stalking dramatically to a window in search of the answer. No character ever gets a shock without rushing to the mantelpiece and leaning a wearied head on receptive elbows.

An actor is a person who acts, true, but movie actors overdo it.

* * *

In a legitimate stage show you must expect the grandiloquent gesture; it is needed to arrest your attention.

One reason for this is that it is obvious that a group of people are acting a scene, pretending to be someone and something other than their usual selves.

To begin with, as you sit in the audience, there is the outline of the stage in front of you. You can't escape its physical presence. It is the same with the painted backdrops and scenic effects. They never appear as other than they are—props.

You are under no illusion; you know the theatrical company is going to "stage" something for your entertainment.

You are not upset therefore when the principal tragedian steps out of the ruck close to the footlights to deliver a soliloquy. He does this so that your eyes will centre on him and stay there until he has said his piece. He doesn't want you to pay attention to anyone else.

This is all part of the show and you understand it. It seems natural to the medium of communication. So are the outflung arms, the artificial pose, the "acted" gestures.

* * *

On the screen though the situation is different. Technology has made possible a great illusion.

Sitting in the audience you can seen the outline of the screen but it doesn't intrude as a physical presence, for the camera makes you forget it. The camera lends reality to what you see; there is no sense of falsity about the props; it makes you feel you are eavesdropping rather than watching a performance.

That is, when actors are not gesticulating all over the place.

The star doesn't have to step forward for his soliloquy; the camera takes care of that by a close-up and the sound track carries the merest whisper to your ears. No other character can distract you.

There is thus not the need for exaggeration in order to convey a sense of crisis. At critical moments in real life individual reaction is spontaneous and not studied.

Too many screen actors and actresses forget this. They don't seem to appreciate that their medium calls for the subtle and not the blatant artifice.

By this time movies should know all about this; but apparently they don't.

Reports from Ottawa

JUST before the holidays the Canadian Congress of Labor put out a chilly statement explaining that it was ending the affiliation of the United Mine Workers of America with the CCL.

There was no explanation why, and the uninitiated were left to infer, if they chose to, that the UMW was being booted out for being run by Communists. However, that wasn't the reason; and moreover, there's room for argument as to who dropped whom.

The CCL dropped the UMW for not paying its dues of 10 cents per member per month. But the UMW headquarters in Washington stopped paying the dues because it didn't want the Canadian UMW affiliated with the CCL.

A good many of the UMW's 25,000 Canadian members are reported to be annoyed, aggrieved and angered at this ending of their 15-year association with the CCL, which they helped to found in 1940. They'd like to continue the affiliation, but John L. Lewis won't let them.

In 1940, when a number of CIO unions including the UMW got together to form the CCL, Lewis was president of the CIO. After he broke with the CIO, the Canadian UMW's continued affiliation with the CCL became something of an anomaly, and a costly one. The UMW-Washington office was deducting 10 cents a month from the dues paid by its Canadian members and remitting the money—some $25,000 a year—to the CCL.

A year ago the UMW's International Board in Washington suspended dues payments to the CCL, saying it was reviewing the question of UMW affiliations. The CCL carried the UMW for a year, until it became clear that the International Board was not going to change its mind.

The first result was that the UMW could not participate in the CCL's convention in Toronto last fall, when amalgamation with the Trades and Labor Congress was approved.

The second result was the CCL's virtual expulsion of the UMW—nonetheless real even if Lewis did ask for it. Now Canadian mine workers are on their own. If they need help they'll have to look to Lewis; not to the CCL.

The third result is that the CCL is moving in on the UMW in fields other than coal mining. UMW District 26, covering Maritime coal fields, and District 18, covering coal mining in western Canada, can look forward to peaceful co-existence with the CCL and its successor, the Canadian Labor Congress. But it's another matter so far as District 50 is concerned.

That UMW district, comprising Ontario and Quebec, has organized sizeable sections of the chemical and ceramics industries. The CCL has instructed its Oil, Chemical and Atomic Workers' International Union to organize in the chemical industry, and has named the United Glass and Ceramic Workers to buck the UMW in the brick, tile, clay products and cement industries.

* * *

Plans for the marriage of the TLC and the CCL are proceeding without any serious difficulties — more smoothly than the AFL-CIO union in the States. A joint convention of the TLC and CCL will open in Toronto April 23 to implement the separate decisions of the two bodies to amalgamate. TLC president Claude Jodoin will head the new CLC, with Donald MacDonald as secretary-treasurer, the same post he has held in the CCL.

The Packsack

Of GREGORY CLARK

AMONG those apprehended during the past week's festive season for being as they say, "impaired while driving," was a gentleman about whom I have had my doubts for a long time. He has been a sort of deputy-assistant-vice-president of a thriving industry. If he isn't deputy-assistant-vice-president, then he may be assistant to the president, or some such thing. Whatever his rank, he is certainly a favorite of the tough old president of the organization with whom I have for years gone trout fishing, bird watching and exploring ancient Indian campsites, looking for flint arrowheads and rusty iron axe heads.

"I suppose," I said, when I had read the scandal in the newspapers about the gentleman being "impaired," and in the clink overnight, "this spells the end for that fellow, eh?"

"The heck you say!" snorted the president, squaring off as if to engage in fisticuffs with me. "Why, he's the most valuable man we've got."

"Awff!" I scoffed. "He's a middle-aged playboy, a beat-up old roisterer. I bet he doesn't know the first thing about the business . . ."

"Look:" gritted the president angrily. "You don't realize what we're up against in modern industry. When I started in business, the only efficiency expert around the place was me, and maybe the superintendent. But nowadays everybody's efficient. The place is lousy with efficiency experts. Why, you can't hire a new kid in any department but what he's a graduate in business administration from one of the universities. Or economics! We brought in a new youngster in the shipping department a few weeks ago, and do you know who he was? He was the gold medalist from one of these institutes supported by the provincial government and the trades unions, where they teach the high school kids that don't want to go on to the university. And he knows more about shipping than I ever dreamed of. Efficiency! Say . . ."

"Well," I inquired, "what's this got to do with our friend who tangled with the police while impaired?"

"Just this," said the president, acidly. "If you can imagine me presiding over a meeting in my office, in my own business, with all these efficiency experts and BAs and PhDs of business surrounding me, you can figure I need protection. And this fellow you speak so unfeelingly about is my protection. He can louse up a meeting better than any man living. He can ask the stupidest questions you ever heard. He can so infuriate a smooth, smart sales manager that the fellow can't even speak! Our head accountant gets apoplexy on account of him. He sits on my left hand at all meetings. And there he is going to sit, as long as I'm president! Impaired? He's indispensible!"

On the Record

State Rich, People Poor

By DOROTHY THOMPSON

PASSING from the human "poverty in the midst of plenty" that I found in Russia on a model collective farm, and one very profitable to the state, there is the question of effici-

No farm that assigns nearly 50 per cent of annual income to profit and new investment could fail to exploit labor. But the Russian collective farms which, except for 5,000 of another type, embrace all productive land, are inefficient in concept.

The several-thousand-acre farm is efficient for producing cheaply for an urban market or for farms of another type. It succeeds by concentrating upon one product — meat, grain, cotton, tobacco, etc.—with a minimum necessity for year-round labor. Such a farm can be operated by a relatively small number of skilled managers, mechanics, and well-paid workers, competent in one branch of farm operation. It also succeeds by concentrating upon products suitable to the climate and terrain, and where a crop is the commodity, one that can be worked by machinery. Such farms may be owned by corporations. They are essentially industries.

* * *

The European (and old Russian) peasant economy is production for use. The farmer and his family have land they can work themselves, grow almost all their own food, and sell the surplus to provide for their other needs. Such an economy has never succeeded anywhere except on the basis of private or co-operative ownership in which the farmers invest their own labor and savings. Yet it has produced a flourishing agriculture and plentifully fed the cities.

Russia's collective farms are gigantic peasant economies. The one on which I report is engaged in eight operations: Cattle breeding and meat, dairy, hog-culture, poultry, fruit, hothouse vegetables, field-grown vegetables—and raising silver foxes.

It has 1,750 acres in grain, 1,070 in hay, 250 in vegetables, 300 in family plots (duplicating, except for potatoes, what is already being grown collectively), and another 250 in potatoes, hot houses, fruit, and space for buildings.

Were each large-scale operation competently performed, it would require a separate special skill. A peasant can handle numerous small operations but the larger they become the more risks involved and scientific knowledge required. All the 390 workers on "the ray" are peasants, and 65 per cent are women.

* * *

If the figures I was given are correct, some operations were doing well. The 200 milk cows (out of 400 cattle —Holsteins and a similar Russian breed, normally copious producers) averaged, I was told, 37 pounds a day. (But the milk charts of 120 milkers for 16 days that I checked on the cowbarn wall averaged out at 25.)

The hogs, from the figures, had done excellently, but the hens were laying under 33 per cent, which is terrible! The assistant director admitted it but claimed no loss. He counted the hens as part of the whole livestock operation.

With all these multiple operations the farm is not self-sufficient in its most important operation—cattle. It had to spend 10 per cent of last year's income for extra feed. They are not pastured—insufficient land—but fed in barns the year round. Hayfields are reseeded, in rotation, only once in nine years. I could not inquire about the hay crop, since my Moscow translator did not know the words "alfalfa" or "brome." But the hay being fed in the barns was mostly timothy, contained little clover, much weed, and I saw no alfalfa.

"Concentrates" are fed—one pound for every two pounds of milk, which is high. But these are only partly grain. Sunflower seed, beets, turnips, even cabbage are included. These, apparently, are ensilage. They are expensive for labor to grow, but labor is Russia's cheapest commodity.

* * *

Insufficiency of fodder explains Russia's cattle dearth that has so engaged Mr. Khrushchev. Cattle have died of starvation on collective farms, due to assigning insufficient land for their nourishment.

The state is rich—rich enough for everything becoming to a great power.

But food is expensive, and the people are poor.

With the Classics

Satire has always shone among the rest,
And is the boldest way, if not the best,
To tell men freely of their foulest faults;
To laugh at their vain deeds and vainer thoughts.

—JOHN DRYDEN.

Letters to the Editor

Let the Factory Cut Car Speeds

I have before me a clipping headed "Traffic Takes Top Spot as Canada's Worst Killer"; another cartoon headed "Twentieth Century Killer"; 3,000 lives lost, $100,000,000 in property destroyed. Radio reports about 660 fatalities in the U.S. over the holiday period, with Canada the equivalent on a per capita basis.

As sensible citizens, just how long are we going to allow this wastage of blood and treasure to continue, and hospital cases that need never be? IF we had the brains or even used what we already are supposed to be endowed with, we'd reduce the speed attainable in modern cars. The method of doing this is at the factory where they are made.

HARRY WYER.

1170 Chapman street,
Victoria, B.C.

Nothing To Lose

Room for a word from a long-suffering sawdust user. My policy has been to try to have my eight-unit bin filled by December so I could carry through any critical period of winter weather. I explained this to my dealer who agreed it was a good plan and promised to co-operate.

Since the end of October I had three units on order at $7.50 a unit. From Dec. 1 I tried to get delivery of same but was put off with one reason or another. Then the week before Christmas was told I could not have the three units but could have one unit — at $12!

Considering this a hold-up I flatly refused to pay the price — and sincerely hope anyone else similarly treated will have the intestinal fortitude to do the same. Enough is enough. If the sawdust era is ending, well and good. We must turn to some other fuel. At $12 a unit sawdust is more expensive than coal.

A ton of coal approximates two units of sawdust and coal adequate for heating purposes can be bought for $17.50 a ton, so figure it out for yourselves.

The best sawdust these days is nothing like the original sawdust we used to get (at half the price) and it varies in quality from load to load. Buying in summer has a catch to it — sawdust stored too long deteriorates and has not the heating quality of fresh fuel.

If there is still sawdust to be had I shall forego its use until it comes back to a reasonable price and hope others will do the same. Sawdust users — let us stand out against this high price. What have we to lose?

(Mrs.) EVELYN MacKENZIE.

121 Menzies street,
Victoria, B.C.

High Cost of Dying

A letter in the Colonist of December the 29 is splendid, and it comes from the pen of a Mr. George F. Stirling. It is more than likely there will be those who will tell him as they do me when I come out with some advanced ones, that "I was born years ahead of my time."

When one hears the terrible costs of most burials and the thought that one can't do much about it when alive, unless they go ahead of time to the undertaker and say "I want to pay so much a month into a burial fund until it reaches just $100"; and there let it accumulate, and, state you have the duds to clothe you with and the hole to put you in, all except the digging.

One often ponders on this horrid subject, and realizes that it is a rank unfairness to let this business matter be left to worry our children or other relatives, who may have very little money, and naturally would not want to quibble about the cost of their dear one (a mother in particular) and after be in debt for a high cost of burial which they could not stand.

Mr. Stirling states that Toronto has set the ball rolling against this high cost of dying, and that European countries have gone far ahead in this matter. Even Zurich, Switzerland, municipalities handled all funerals free, 30 years ago, providing everything free, but if anyone wanted extra carriages and the trimmings they had to pay for them.

There are reasons I don't like cremations. I went to one funeral, and there was something I did not like about it.

Mr. Stirling states also that he took the matter up with Mayor Harrison two years ago but his letter was ignored. He also states that he would be glad to hear from anyone interested in the matter. Well, I sincerely hope the people in Victoria will read his letter and mine on a rather delicate and extremely serious matter.

(Mrs.) A. MARSHALL.

748 Humboldt street,
Victoria, B.C.

Over-Population

The Dec. 29 Colonist contained an excellent editorial about over-population. Recently you published an article about "Japan bursting at the seams." Recently, too, a news item about an American scientist speaking of the reckless prolificity of "our brainless citizenry." He was possibly referring to the 5,400,000 births in the U.S. in 1954. Canada's contribution is not much less in proportion, so that Americans and Canadians are probably the world's most prolific nations.

The Colonist often quotes apparently sensible men "looking forward" to the time when Victoria, when B.C., when Canada will contain far bigger populations. Such men are possibly thinking of their own financial gain but do not think, or care nothing, about anything else. "After me, the deluge."

Go around Saanich. See fields, farms, woods disappearing. See the countryside being eaten away like a cancerous growth. For the good of our bodies and souls we all need to go into the country at times and be rejuvenated. But, at the present furious population growth and building, it may be difficult for the next generation to find any countryside.

So Japan is bursting at the seams and recklessly adding another million a year. When the seams burst where will the spilled millions go? Canada is an obvious thought.

After all, what real advantages are there in huge populations? Most of us would agree that world birth control will have to come. By that time we shall have interplanetary travel. One can visualize the world's billions, no longer having room to move, being forced off this planet and emigrating to, say, Mars. When with our prolificity we have brought Mars to the bursting point, we'll move on to other worlds and populate them ad infinitum. Also ad nauseam.

EDGAR SMITH.

4138 Holland avenue,
Victoria, B.C.

A New 'Culture'

What has become of that tattered old banner which which flew so bravely in a mentally courageous era bearing the challenge "Liberty, equality, fraternity"? It now has a competitor, which has unfurled its colors in the interest of the long promised bright new order, carrying the strange device "Conformity, uniformity, classification."

Since the Canadian people have long had it stressed upon them that they must cultivate their own special brand of Canadian "culture," one is forced to wonder what the government, meaning of course the federal government, has in mind exactly? According to a recent article in the U.S. News & World Report, Canada has a special brand of McCarthyism also all her own, which forces one to wonder if it would not be better to proclaim "the devil we know, rather than the devil we don't"?

There is also another matter, which is most intriguing, and that is "who" is the censor that decides what the Canadians shall or shall not read? A czar with so much power should at least receive the homage he must feel he so justly deserves. Since Canada now has troops and their families practically established in foreign lands, with exchanges being made at times, one cannot help but wonder why certain books free to be read abroad should bear an official imprimatur against such reading in both "Canada and the U.S.A.", and who supervises the index?

ELLEN HART.

Chipperfield Farm, East Sooke,
RR 1, Victoria, B.C.

An Experiment

A sanitary landfill requires good drainage. The proposed Topaz-Baker area has little or no drainage.

A sanitary landfill requires loose soil. The Topaz-Baker area is clay—clay that would crack during the warm summer months, and give rodents access to a wonderful breeding ground amongst all of Victoria's garbage.

A sanitary landfill here would save the city $100,000 over a 10-year fill period. The value of the Topaz subdivision properties alone would drop a like amount in 10 minutes.

A sanitary landfill requires wire screens to catch the loose paper and filth from flying too far afield. In the Topaz-Baker area, considering the prevailing winds, these screens would be placed along the fence lines of private yards protecting many hundreds of our youngest and dearest citizens.

A sanitary landfill in the Topaz-Baker area would be regarded as an experiment—and at stake, the health of our children.

I believe parents from all over the city will be present at the public meeting promised for January. They will be there to lend moral support to we parents who are so concerned for our little ones.

ALAN ROGERSON.

820 Reed street,
Victoria, B.C.

Potential Plenty

The Hon. George Drew has just issued a New Year's message to the Canadian people. The gist of the message is that Canadians should manufacture their raw materials into finished products inside Canada. He also predicts that under such policies Canada could join the ranks of the great world powers. The influx of immigration to fill the workshops would, presumably, increase the numbers to justify Canada asking for a place in the sun at the head table of the United Nations.

Canadian born, it is somewhat surprising that Mr. Drew does not realize that a nation split into two factions has more need to heal its own dissensions than to step into the world arena to settle the problems of the world. Much as we may deplore the situation, the differences of opinion that arise between the French and English-speaking portions of our people will stay with us for generations. The difference in religious creeds will block many attempts to settle our national problems at all levels.

The economic problem facing the Western nations appears to be that they have no trouble producing wealth but that the machinery for distribution seems to be blocked. The best and most highly trained brains in the world should be set to work to discover why the good things of life can be produced and remain in storage while the people restrict themselves amidst their potential plenty. A growing school of thought is satisfied that the methods of orthodox finance are at the root of this problem.

CARL FALLAS.

3041 Donald street,
Victoria, B.C.

Challenge on Dates

I would like to draw to attention the article by Cecil Clark on the date of the first lights on the legislative buildings, which was printed in The Daily Colonist of Dec. 25, 1955.

I came to Victoria in March, 1898, and cannot recall any lights at that time. My brother sold newspapers at the old post office corner between that date and 1900 and he does not remember any lights on the buildings.

A group of friends gathered on Boxing Day (all old-timers) concurred with us that the lights were lit at some later date. We would be interested if others would comment on this interesting subject.

(Mrs.) VIOLET WARNER.

1015 Carberry gardens,
Victoria, B.C.

Snow Covers Flood Area

Northern California, still trying to shake off effects of devastating floods, finds itself under a heavy mantle of white. More than eight inches of snow fell atop 2,500-foot Mount Tamalpais, north of San Francisco.—(CPC)

Norman Grice Rites To Be Held Today

Funeral services will be held at 2 p.m. today from McCall Brothers' funeral home for Norman "Turk" Grice, well-known Victoria sportsman who died Sunday at his home at 2407 Quadra.

Canon George Biddle will officiate at the services, and burial will be in the family plot at Ross Bay cemetery.

Mr. Grice was a member of The Daily Colonist circulation department for some 45 years.

McCALL BROS
The Floral Funeral Chapel
Harmony of setting that bespeaks good taste
1400 Vancouver St. 4-2013

Red Tract Blamed For Suicide

SYDNEY, Australia (UP) — A Communist election pamphlet entitled "Sack Him" Wednesday was blamed for causing the suicide of a Polish refugee.

Mrs. Anna Waskow said her 33-year-old husband, Wasyl, had been told by fellow workers that he would be fired and sent to Russia if Prime Minister Robert G. Menzies was returned to office. She said Waskow believed them.

The election pamphlet was dropped into the Waskow letterbox. It urged Menzies be defeated. Waskow took the "Sack Him" to refer to himself. He killed himself with a butcher knife the day after the elections, his wife said.

MILLIONS KNOW THE COUGH AND COLD FIGHTING POWER OF BUCKLEY'S MIXTURE
THAT'S WHY IT IS CANADA'S FASTEST SELLING COUGH, COLD, ASTHMA AND BRONCHITIS REMEDY.
M-129

Victorians To Join U.K. Tour

Four Victorians will be included in a group of more than 100 members of the Canadian Pacific Pioneers' Social and Service Association and wives who will make a 14-day tour of England and Scotland in March.

Joining the "house party to Great Britain" will be Mr. and Mrs. F. Bowman, 2529 Quadra; Mrs. J. A. Cottrell, 402 Dallas road, and W. H. Gropp, assistant chief clerk of the E & N railway in Victoria.

The main group will leave Vancouver by train March 15 and pick up other members of the party across Canada. They will sail for Liverpool from Saint John on March 20 aboard the Empress of France.

The majority of the special party of retired CPR employees will return on the Empress of France from Liverpool April 6.

The 32-day "outing" will take the group from Liverpool to Glasgow via the Lake District and Carlisle; to Edinburgh via Trossachs; Edinburgh to Chester via Jedburgh, Hawick, Carlisle, Preston and Warrington; to Stratford-on-Avon via Shrewsbury and Worcester and to London.

Four Unions Call on City To Negotiate

Four Victoria civic unions embracing about 600 workers have notified city hall they want to reopen work contracts for negotiation.

Added to the list Tuesday were city firemen and city police unions. City hall inside workers and the outside workers' union had given notice earlier.

Demands of three unions are not known in detail, but they include a wage increase.

Inside workers have conferred with city manager C. C. Wyatt on their requests, including a five-per-cent wage boost. No settlement has been reached.

LAST 3 DAYS
Ingledew's
CLEARANCE SALE
WOMEN'S SHOES
Regular to $12.95
$7.95
Regular $13.95 to $14.95
$9.95
Regular $16.95 to $20.95
$11.95
• Another group . . . regular $21.95 to $29.95 $15.95
a large group of CASUALS and FLATS Reg. $9.95, $10.95, $11.95 $6.95
Ingledew's
749 Yates Street
Sorry! No Mail Orders! No Exchanges! No Refunds!

JANUARY SAVINGS EVENT!
Eddy's
Brings You the Greatest Buys of the New Year!
SALE
We're away into '56 with the most spectacular values you've ever seen. Here are just a few of the bargains you'll find on every floor.
COATS! 1/3 to 1/2 OFF
A sensational group of casual, dressy and tailored styles in every material, including Alpaca Pile, Elysian cloth and pure wools. Some fur trimmed, some interlined. Reg. $29.50 to $69.50. NOW
SKIRTS
and the big group includes 100% pure wools, tweeds and taffetas. Straight, gored, unpressed pleats.
1/3 to 1/2 Off
ALL-WEATHER COATS
Casual and belted styles, many in the Burberry fashion. Reg. to $35.00 and cut to 1/2 Price
DRESSES!
One for just every occasion, in wools and taffetas. One and two pieces and in your size, half sizes, too.
1/3 to 1/2 Off
WOOL JERSEY BLOUSES
Dressy and tailored, in a fascinating color range. 1/3 Off
IN OUR CHILDREN'S DEPT.
Wonderful Values That Include
COAT SETS
For boys and girls, two pieces in Nylon Gabardines, all-wool, suedes and corduroys. Some fur trimmed and in station-wagon style. 2 to 6x.
1/3 to 1/2 Off
SNOW SUITS
2 to 6x
Nylon Gabardines, all-wools, suedes and corduroys. Hats or matching parkas. Warm quilted lining. Wonderful values up to $15.98, now
1/3 to 1/2 Off
SWEATERS
Pullovers and cardigans in pure wool and acrilon. Some full fashioned. Just the colors you want. Reg. to $8.95. 1/3 Off
PLAN-A-COUNT
Privileges mean no down payment, no extras or carrying charges, six months to pay.
Modern store for the modern woman and her children
Eddy's LTD. WOMEN'S WEAR
ON, OVER and UNDER DOUGLAS

Utility Sets Up New Firm

Fraser, Columbia Power Called Answer to B.C. Need

British Columbia will run out of hydro electric power sites within 10 years unless developments on the Columbia and Fraser rivers are permitted, ac- [illegible] dent of B.C. Power Corp.

The giant B.C. utility yesterday announced it was forming a subsidiary—Western Development and Power Ltd.—to develop power on these two rivers and to encourage new industry to settle in the province.

Mr. Grauer said B.C. would eventually need power from the Fraser, but his company didn't plan to move into that field so long as it might threaten the salmon run.

He believed, however, that power could be extracted from the Fraser without interference with the migratory fish.

A donation of $50,000 to UBC is being made by B.C. Power Corp. to provide an impartial study of the fish and power problem on the Fraser. And further funds will be made available as necessary, Mr. Grauer said.

The new company will also promote industrial development based on adequate and cheap electricity.

"We shall make every effort to settle specific industries in this province, even to the extent of helping in the financing of new enterprises," said Mr. Grauer.

[illegible] Western Development and Power Ltd. will proceed actively with a study of the upper Columbia river, where the problem of fish does not exist.

Mr. Grauer emphasized that there is no time to lose in lining up more sources of electric power for the lower mainland and southern Vancouver Island, which will be linked with the mainland power grid by submarine cables later this year.

TWICE AS MUCH

"If the present rate of growth is maintained, our population and industry will require twice as much electricity six years from now as they do today," Mr. Grauer said.

This means carrying out engineering studies, obtaining approvals, raising capital, and then building power plants on a gigantic scale in coming years.

The BCE system, which can now generate just over 700,000 hp, will have to undertake further construction—by 1961, 700,000 hp; by 1967, 2,100,000 hp; by 1976, 4,900,000 hp.

"The Fraser is the natural next source of hydro," Mr. Grauer said. "The fish problem is a large and controversial one, however.

"We are convinced that this problem can be solved and we are doing everything possible to make sure it is—and as soon as possible.

"Studies on a larger scale," Mr. Grauer said, "must await the decision of the federal government on whether or not the diversion of the flood waters on the Columbia into the Fraser is feasible. This decision is expected before the end of 1956."

Farming Co-ops Prevail in China

HONG KONG (Reuters)—More than 1,900,000 producer co-operatives were in operation in Communist China by the end of 1955, making co-operative farming the prevailing method of agriculture in the country, the Communist New China news agency said Tuesday.

The agency said 70,000,000 Chinese peasants—60 per cent of the country's peasant households—belong to the co-operatives.

Fish Problem 'Very Difficult'

Dr. N. A. M. MacKenzie, president of UBC, told The Daily Colonist last night he hoped to arrange a meeting for today among experts who will try to solve the problem of developing Fraser river electric power potential without injuring fishing.

"One of the things we are not guaranteeing, however, is that we will be able to find a solution," he said. "It will be of great advantage to all concerned if we can; but there is no guarantee. It's a very difficult problem."

Among experts who will study the problem will be representatives from the university's department of fisheries and zoology, hydraulic engineering and the economic branch.

Instructor Killed In Alberta Crash

CLARESHOLM, Alta. (CP)—Flying [illegible] White, 37, a flying instructor on the RCAF flying training school here, was killed Wednesday when his Harvard trainer crashed and burned 200 yards southeast of the station.

RCAF officials said the crash occurred during a routine flight but declined to give any other details.

Labor Body Opposes Project

The Victoria and District Trades and Labor Council agreed last night to urge the provincial government to institute a planning committee to draw up a wide-scale program for the development of all major rivers and their tributaries in B.C.

Delegates denounced any "piecemeal" approach to hydro development, which they said would be the result of giving private firms a free hand on the rivers.

"The water resources of this province should not be exploited [illegible] holders," electricians' delegate John Driscoll said. "They should be developed for the benefit of the people of this province."

He added that the trades and labor council has "always been in support of public ownership of utilities" and he said the council should not lose sight of that at this critical time.

Delegates scored the "sell-out" of future Fraser river development to the Western Development and Power Ltd., a subsidiary of the B.C. Power Corporation, which was formed [illegible] electric development on the Fraser and Columbia.

Not only power development but also flood control and maintenance of the salmon runs must be taken into consideration through a master program, delegates said.

"It's putting too much of the future in the hands of a few people thinking only of getting out a dividend," said a second electricians' delegate, Fred Bevis. "After all, the economy of the west will be closely tied to power in the [illegible]

FRESHER SWEETER FLAVOR

Protected by golden-lined, vacuum sealed cans. The only evaporated milk processed in B.C.

FALSE TEETH That Loosen Need Not Embarrass

Many wearers of false teeth have suffered real embarrassment because their plate dropped, slipped or wobbled at just the wrong time. Do not live in fear of this happening to you. Just sprinkle a little FASTEETH, the alkaline (non-acid) powder, on your plates. Hold false teeth more firmly, so they feel more comfortable. Does not sour. Checks "plate odor" (denture breath). Get FASTEETH at any drug counter.

The Toggery 43 ANNUAL JANUARY SALE

OPENS TODAY!

Here's the event you've waited for. A store-wide clearance of special groups at sensational reductions. Here are just a few of the prices you'll find.

TOPCOATS

A limited number in broken lines and sizes. Wools and gabardines, some with zipper lining. Regular to $55.00.

$39.50

Regular to $65.00 for ... *49.50
Regular from $69.50 to $75.00 ... *59.50

RAINCOATS

Made in England, by Mandleberg

Light weight poplins, reg. $37.50 for ... *27.50
Wool gabardines, reg. $47.50 ... *37.50

SUITS

Smart quality in a special group of lighter shades. Regular $35.00 and $39.50. Now

$39.50

Others regular to $65.00 ... *49.50
Regular $69.50 to $75.00 ... *59.50

SPORT COATS

Including the famous Harris Tweeds. Reg. $45.00 and $47.50 ... $36.50
Others, reg. to $37.50, for ... *27.50
NAVY BLUE BLAZERS. Reg. $29.50 for ... *22.95
Reg. $39.50, for ... *29.50

Arrow and Forsyth SHIRTS
in broken lines now ... 1/3 Off

SLACKS By Leading Makers
Reg. $20.00, now ... *14.95
Reg. $17.50, now ... *12 95
Reg. $13.95, now ... *9.95

SPORTS SHIRTS
Broken lines and sizes in a good color range. Reg. $6.95 for $3.95

Scores more equal values in other groups and specials

SORRY—No refunds, no exchanges at these sale prices . . . and alterations extra.

ANKLE HOSE
And what a group, reg. to $1.50, to clear 79c

The Toggery Shop Ltd.
Est. 1912
DARREL W. SPENCE
FRANK I. DOHERTY
1105 DOUGLAS
Just Two Doors from Fort

Silk Specialists since 1903

Saba Bros Limited

1130 Douglas St.
Phone 4-0561

January Sale of Quality Fabrics

begins today. Phone and mail orders accepted, and there will be special operators to handle your orders!

NOW is the time to sew the fashions you need! NOW . . . while these thousands of yards of fashionable, hand-picked quality fabrics go on sale at amazing and most temptingly low sale prices. You'll find everything from beautiful silks and cottons from Switzerland, and high styled 1956 cottons, to new and unusual synthetic weaves, sportswear fabrics and glamorous formal weaves. Specially priced so that the more you sew, the more you save! BE EARLY for best choice of these inspiring selections.

Door-Opening Specials

500 Yards — 45-Inch Chromespun Taffeta
In white, black and 20 lovely shades. What an opportunity! Get many yards now of this popular and lovely fabric. The best quality available . . . crisp and rustly . . . in 20 plain and iridescent shades highly recommended for bridal gowns and formals. Pastels, medium and dark shades . . . plus black and white. Yard ... 98c

300 Yards — 56-Inch "Celanese" Jersey
Isn't this tempting? Just the fabric for a new dress, a blouse, or even new drapes for the living room. Note the width . . . the price . . . then come down EARLY to feast your eyes on the beautiful shades (black and white). It is a washable quality with a dull finish and drapes beautifully! Yard ... 98c

700 Yards — 36-Inch Printed Cotton
- Broadcloth and Cotton Satin
- Wrinkle-resistant finish
- Latest 1956 designs
- Over 50 color combinations
- Washable qualities

What a thrill you'll get when you see these cottons! For beauty like this you'd expect to pay TWICE the price. The designs are the latest . . . the newest . . . the loveliest . . . and there is a wide assortment of both dark and pastel grounds. Buy NOW and save! Yard ... 89c

200 Yards — 44-Inch English Cotton Organdy
Imagine being able to purchase such fine English quality at SUCH a saving. Quality is outstanding in white, six lovely pastels of blue, pink, peach, green, mauve and yellow . . . plus navy, red and black. Excellent for blouses, bridesmaid dresses, kiddies' wear, curtains, aprons . . . and washable of course. Yard ... 59c

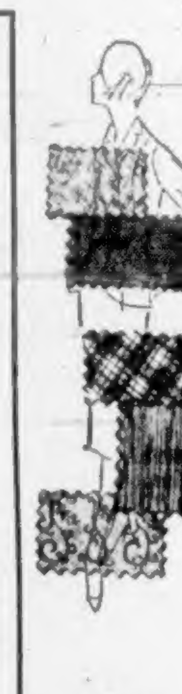

Printed Silks and Brocaded Cottons from Switzerland
What a buy! A special purchase of the finest pure silk prints and high quality brocaded cottons . . . created for your pleasure by master craftsmen of Switzerland. Choose from printed silks of unusual loveliness and quality AND cottons in rich, exotic brocades which are identical with those used by the couturiers of Europe. All specially priced today!

36-Inch Printed Silk Crepe
You'll be fascinated with these continental patterns! There are miniature florals, polka dots and monotones done in the cleverest designs and colors you have seen . . . with backgrounds dark, medium, or pastel . . . on a quality of silk that cannot be surpassed. Yard ... 3.95

36-Inch Brocaded Cottons
In search of something different? Distinctive? High in fashion? Then look no further . . . THIS is it! The very newest weaves from Switzerland . . . striking and gorgeous in white and eight exquisite pastels. At almost HALF their regular price. Yd. 3.95

54-Inch Deep Lustre and Slipper Satin
What a value! Two beautiful fabrics, woven of "celanese" yarns . . . rich and lustrous . . . in the very finest qualities . . . the most generous width ever. You will be amazed to find them at this price. In black, white and fifteen late-day or bridal shades. Yard ... 1.79

45-Inch Celasilk Sportsweave
A clever blend of "celanese" and silk yarns woven into a firm sports fabric with an intriguing nubby weave . . . washable and crease-resisting . . . easily recognizable as one which has sold at more than twice tomorrow's price. In lovely spring shades and white and navy. Yard ... 1.29

45-Inch Crystallette Semi-Sheer
If you're planning a bridesmaid or cocktail dress, you can afford to buy many yards at this low price. Yours in dainty, crisp finish . . . in white, pink, aqua, yellow, blue, nile gold, red. Yard ... 1.19

40-Inch Nylon Organdy
Sheer . . . crisp . . . dainty . . . lovely! What more could you want in a fabric for a pretty blouse, a crinoline, or a little girl's dress? In a choice of white, seven pastels and three darker shades, and you'll find you'll make a wonderful saving at this low sale price! Yard ... 98c

36-Inch Silk Pongee
Popular since grandmother's day and no wonder! It's soft in texture, firm in weave and washable. Use it for everything from lingerie to kiddies' wear . . . a medium weight in natural only. Buy today and save dollars on a few yards. Yard ... 1.49

36-Inch Avondale Denim plain and striped
Here are brand new designs and colors in a brand new quality of denim which is wrinkle-resistant and guaranteed not to go limp after washing. In complete range of colors and wide choice of stripes. Grand for sportswear or home furnishings. Yard ... 69c

36-Inch Pinwale Corduroy
Rest assured, this is the BEST and most reliable quality available. Pastel, medium and dark tones, plus black and white. THINK of that! Guaranteed washable, too. Yard ... 1.39

36-Inch Twill-back Cotton Velveteen
There are many qualities of velveteen, but when you see this English quality twill-back with its thick close pile . . . a Worrall's dye . . . you KNOW it is the best. In 45 colors, ranging from cream to black. Yard ... 2.29

Sale of Smart Woollens

57-Inch Novelty and Fleck Tweeds
Regular 2.98 Yard
Probably the most popular of all new fabrics for skirts or pretty dresses. Novelty and fleck weaves come in twelve lovely shades and are washable and crease-resisting. Choose yours today and save on any length. Yard ... 2.19

56-Inch Orlon Blend Dress Weight
A beautifully supple fabric that drapes so easily. This is also a wonderfully practical fabric because it washes! Choose from the many smart colors. Yard ... 2.49

54-Inch British Boucles
A rich exciting nubby textured two-tone woollens that is particularly suited to skirts and spring coats. The quality is exceptional and the value remarkable. Yard ... 3.98

Britain's Finest Worsted Suitings
Regular 8.95 Yard
Definitely smart are these distinctive British worsteds with their appealing overcheck pattern creating a muted overtone to misty shades of beige, powder blue, grey, brown, or turquoise mixtures. And the quality? The BEST! It will keep in shape and wear for years in ANY fashion. Buy NOW at these savings. Yard ... 4.98

58-Inch Tartans
This is the very thing you have been waiting for, be sure to come early and choose from one of the many popular tartans. Yard ... 2.98

54-Inch Beautiful Tweeds for Spring
Reg. 8.95 Value
Here is the very chance to buy the tweed you have longed for, firmly woven in the spring's new tones. Wonderful for a smart suit or spring coat. Yard ... 4.98

Real Estate Gyp

Alderman Included

$125,000 Winnipeg Swindle Leaves Victims Helpless

WINNIPEG (CP) — The Free Press says more than a dozen Winnipeg business and professional men have been swindled out of [illegible] nothing about it.

The newspaper says all of them, including an alderman, succumbed to "the fabulous offer of a dark, dapper and young real estate salesman, with an amazing proposition for easy money."

"For two years, the salesman built up a clientele that includes one leading law firm, one of the city's most fashionable tailors, a grain exporter, clothing manufacturers and some of the shrewdest minds in the local business world."

Last month the bubble burst, the [illegible]

"Alarmed by reports that he salesman had attempted suicide by taking an overdose of sleeping pills, the clientele investigated.

LOST MONEY GAMBLING

"They found the salesman had lost the money gambling on horse races, sporting events and cards—and that he was broke.

"A reliable source said the suicide attempt wasn't genuine.

"They decided the only thing they could achieve by laying charges would be their own humiliation." The Free Press says the swindle, the newspaper adds.

However, the story says, one finance company which loaned money to the salesman with his car as security, moved to have the car seized by a bailiff.

The Free Press says the salesman would approach his "customer" with a proposition to make quick easy money on a piece of property that could be disposed of at a profit and with "no income tax to worry about."

The speculator would be given his investment and profit, less commission, The Free Press says. Then he would be approached again with another "steal" with a larger profit.

"Meanwhile the persuasive salesman was using the same line on other quick speculators — robbing Peter to pay Paul.

"These tactics went on for nearly two years until finally the bubble burst."

AMAZING

"WET STRENGTH"

Soft new Scotties

You'd wonder how a tissue so soft could be so strong! New Scotties always feel so light and gentle on chapped skin and cold-tender noses —yet they don't crumble or tear in use, because they have amazing "wet strength". For make-up use, new Scotties are perfect—remove the thickest creams without shredding or leaving annoying lint. Try new Scotties in thrifty family pack, 200-tissue regular size or convenient "hankie" pack.

A simple test. Hold any non wet strength tissue under a faucet. Water makes a hole instantly.

Hold a New Scottie under the faucet. You will see how it holds water without going to pieces.

400 TISSUES in the thrifty family pack

Scotties now made in Canada by Westminster Paper Company Ltd.

Woodward STORES (Victoria) LTD.

QUALITY... LOW PRICES... PHONE 2-7231

JANUARY CLEARANCE SALE!

Graham Sutherland A.R.E.

Famous English TEAWARE

Created, designed and bearing the signature of Graham Sutherland, A.R.E., the celebrated artist who executed the recent controversial portrait of Sir Winston Churchill. "Black Stars", as illustrated, an exciting and interesting pattern. Priced for rapid selling in our January Sale.

Tea cups and saucers
Tea plates
Fruit dishes 1.10 each

Tray-size cream and sugar, Breakfast cup and sugar 1.50

Sandwich tray
Cake plate 1.75 each

Tea and Coffee pots, each 3.95

Woodward's, China Dept.

January Clearance SALE

Extraordinary values in former open stock English Bone China Teaware and Dinnerware.
"Violet" pattern by Radford in the pleasing Stanley shape. White china, with dainty sprigs of spring violets. 5-piece place setting consisting of dinner, dessert, bread and butter plate, cup and saucer.
January Special 4.66
Serving pieces equally low in price.
Woodward's, China Dept.

FAMOUS ROYAL WORCESTER BONE CHINA FIGURINES

Royal Worcester synonymous with the best in English Bone China, employ the finest artisans to create these lovely figures. A wonderful and exciting assortment, each a treasure in the home.

January Sale from 4.50 - 7.95 - 12.95 and Up

PRICED FOR RAPID SELLING

Woodward's, China Dept.

Wool Jersey Blouses
Light weight, yet warm. Washable wool jersey blouses in a variety of styles and colors. Suitable for office and evening wear. Sizes range from 12 to 20.
January Clearance Price
Group 1 2.99 Group 2 4.49 Group 3 6.99

1st Quality Nylons
34-gauge, 30-denier
Lovely nylons designed to give added wear yet retain a sheer appearance. Full fashioned, first quality nylons. Flattering seasonable shades. Sizes 8½ to 11.
January Clearance Price, Pair 86c
3 pairs 2.49
Woodward's, Ladies' Hosiery

Crepe Slips
With dainty lace trimmed bodice, superb fit, with double stitched seams for longer wear and adjustable shoulder straps. White only in sizes 32 to 44. January Clearance Price 2.89

Rayon Briefs
Run-resistant rayon tricot with dainty lace inserts—white, pink. Sizes small, medium, large. Pair 39c

Nylon Briefs
Neat fitting nylon briefs with lace trim and sheer net panels. White, pink. Sizes small, medium and large. Pair 49c
Woodward's, Ladies' Lingerie

Boucle Suits to Clear
Sizes 12 to 20. Black, cream, red, turquoise and blue.
Group 1—Tweeds 18.88
Group 2—Plain colors 28.88
Woodward's, Ladies' Suits

Women's Tartan Shirts
Authentic tartan shirts, long sleeves, convertible neckline. One breast pocket. Sanforized cotton. Sizes 12 to 20.
To Clear 4.49
Woodward's, Ladies' Tartan Shirts

Poplin Sport Jackets
White and pink zipper front, elasticized waistband. Sizes small, medium and large.
To Clear 3.49
Woodward's, Ladies' Sport Jackets

A VALUE PACKED COAT SALE
Season's top styles, colors, weaves. If you need a winter coat, then be on the spot for this sale! Deep textured all-wools, backed up by flawless tailoring and detailing. Interlined and chamois lined. Sizes 10 to 20. Fall and winter shades.
Clearance Prices, from 28.48 to 58.48
Woodward's, Ladies' Coats

REDUCTION ON LUXURY LOOK SUITS
★ Beautiful wool fabrics ★ Newsy detailing! Novelty weaves ★ Striking styles and colors
Master tailored, softly spun tweeds, slender skirts or inverted pleats. All fitted style. Fall and winter shades. Sizes 10 to 20, and some half sizes, 16½ to 24½.
Clearance Prices 38.48 to 65.00
Woodward's, Ladies' Suits

Big Clearance of Dresses
Afternoon and party styles, in glamour fabrics. Wools, crepes, worsted rayons, taffeta, crystalettes, brocades, faille and many other lovely fabrics. Be in at door opening for peak choice. Misses' sizes 10 to 20, juniors 9 to 19, women's 16½ to 24½.
To clear from 12.88 to 24.88
Woodward's, Ladies' Dresses

(Not exactly as illustrated)

FLOOR MODEL
Electric Washers
A WOODWARD SPECIAL 127.00
Two Famous Makes to Choose From
With These Famous Features:
- Nine-pound capacity porcelain tub
- Dependable Lovel safety wringer
- 3-vain agitator
- Large hardy lid
- Wringer pressure control
- Real vent dirt trap
- Chrome spill trays
- Roll-easy castors

Woodward's, Washers

DEMONSTRATOR VACUUMS
UNIVERSAL CANISTER CLEANER ON WHEELS

(Not exactly as illustrated)
SPECIAL 67.00
Full ¾ h.p. motor gives you power to spare. Complete with all attachments shown.
Woodward's, Vacuums

HEATLINE COTTAGE RANGE
A WOODWARD SPECIAL 127.00
Check these many outstanding features:
- Gleaming acid-resisting titanium enamel
- 3-year warranty on surface elements
- 5 heat surface elements
- Adjustable no-tile oven racks
- Handy removable deep-well disposal bowls
- One-piece welded steel frame construction
- Fiberglas insulation surrounds giant oven on all six sides.

(Not exactly as illustrated)

10% Down—Delivers
Woodward's, Ranges

AUTOMATIC ELECTRIC WATER STORAGE TANK
A WOODWARD SPECIAL ONLY 97.00
(Not exactly as illustrated)
- 22 Imperial gallons
- Double elements for fast recovery
- Fiberglas insulation
- White
- Green enamel outer covering
- Yellow
- 10-year pro rated warranty

Woodward's, Water Tanks

Only $10 Down and $1.50 Per Week

GETTING IT AT WOODWARD'S IS YOUR BEST GUARANTEE

VIEWS OF SPORT

By Red Smith

Attending the very early Greek theatre must have been a great deal like watching Willie Pep fight. Those who claim to know say that in the days before Aeschylus, the plot was always the same and the audiences came only to see how well the players performed their roles. Probably there are critics who would argue that the theatre hasn't changed. At any rate Willie hasn't.

His drink is autumn wine now, but when you watch his [illegible] cannot wither nor custom stale the little desperado's incomparable gifts. Cooped in an under-sized ring in Miami Beach last week with a rugged, purposeful kid named Andy Arel, Willie was Manolete and Michelangelo in the handy, pocket-sized package, with a dash of Ponzi for seasoning.

He is an endless delight and an unfailing surprise, and the longer he goes the more astonishing he becomes. Indeed, it was something of a surprise that the camera was able to find him in Miami Beach, because that's more than his pal, Jake LaMotta, could do a couple of weeks ago.

Willie held a $50 bet which he had promised to make for Jake at Tropical Park, and when the thing came in at $5,200 for Jake's unplayed $50, Willie got across the state line in one jump. At last reports, the amiable Jake was promising to gozzle his chum permanently if he could lay a paw on him.

Where Are They Now?

If Willie had chosen a life of crime he could have been the most accomplished pickpocket since the Artful Dodger. He may be the only man that ever lived who could life a sucker's poke while wearing eight-ounce gloves. In action he is a marvel, and in the record books he's a downright hoax.

It is accepted as a fact of life in the ring that the little fellows don't last long. Many of them start young and are burned out by the time they're 25. Willie had been fighting, as amateur and professional, six years or more when he won the featherweight title from Chalky Wright, and that was away back in 1942.

Sammy Angott was the lightweight champion then, Red Cochrane had the welterweight title frozen. Tony Zale was succeeding to the spot left vacant by Billy Soose among the middleweights. Gus Lesnevich and Joe Louis bossed the big fellows. Where were they this year, 13 years later, when Willie was fighting once a month and winning 'em all, including the one which some California officials, in a flush of old whimsy, awarded to Gil Cadilli?

One day in training camp Willie was talking of an old hero of his, Chalky Wright. In 1946, four years after Pep outpointed Wright for the title, Willie stiffened the former champion in three rounds in Milwaukee. "You gettin' to be a puncher, boy," Chalky told him in the dressing room.

"Puncher!" Willie snorted, telling the tale. "I knocked out an old man."

The Pukka Sportsman

Well, in 1946 old Chalky was, according to the records, 34. According to the same book, Willie has completed his 33rd year and is going into his 17th as a pro.

Remembering some of his capers in past years, it was a joy to note with what pure and lofty sportsmanship he adhered to the code in last week's bout. While the referee was mumbling instructions, one of Arel's seconds interrupted:

"No spinning?"

"No spinning," said the referee.

"No pushing?"

"No pushing."

Whereupon Willie boxed as though he were in the Court of St. James, until the seventh round when the green imp of temptation overcame him. As Arel bore him against the ropes, Willie couldn't resist clutching his adversary by the ears and flinging him half through the ropes. Then he turned his back and walked away with simple dignity.

Sparing himself, circling away so the lefthanded Arel had to pitch from deep in the outfield, he jabbed, hooked, feinted and kept slamming in rights to the chin over Arel's low left. He was pitching a shutout until the ninth round when, as the boys say, "he got butt" and a cut opened over his left eye.

The Terrible Needle

Willie can't abide the sight of blood, unless it's somebody else's. He panicked in the ninth, fleeing and clutching, yet even in his panic it was wonderful how he maneuvred. Arel would bore in and Willie would hold him in chancery, head under arm, or else Willie would turn the kid deftly and apply a full-Nelson from the rear.

Bill Gore patched the cut between rounds and probably told Willie it would require no hem-stitching, for Pep punched out an easy margin in the last round, making it nine out of ten. Even more than blood, Willie abhors needles and sutures. Back in 1949, fighting through a red fog with what was either extravagant valor or sheer desperation, he regained the featherweight title from Sandy Saddler, then yelled like a terrified child as Dr. Vincent Nardiello closed a hideously gaping cut.

"But Willie," a fellow said later, "Doc Nardiello says that when he sews a man up right after a fight the fellow doesn't feel anything."

"Yeah?" Willie said. "You tell the doc I got news for him."

Business Before Fisticuffs for Rollins

Chicago goalkeeper Al Rollins looks a forlorn figure during this free-for-all at Madison Square Garden in a recent National Hockey League battle between New York Rangers and the Black Hawks. Rollins, standing aloof in front of his net, minded his own business while players from both teams piled in behind him to take part in the third-period brawl. Rangers lost this particular encounter but met with better success last night when they staged a sensational rally in the final period to nip Detroit Red Wings, 5-4.

Hebenton Sparks Late Surge As Rangers Trip Red Wings; Leafs Move Ahead of Hawks

Rugged Andy Hebenton, former Victoria Cougar rightwinger who was named to the Western Hockey League's first all-star team last season, sparked a New York Ranger rally in the third period last night and led the Blues to a 5-4 triumph over Detroit Red Wings.

Hebenton, who has more than held his own in faster company [illegible] one of the Rangers' brightest prospects, turned in his finest performance of the season by scoring two goals and setting up a third.

In last night's other National Hockey League game, Toronto Maple Leafs stepped over Chicago into fourth place by tripping the Black Hawks, 4-2, before a Toronto crowd of 12,648.

THRILLED CROWD

Hebenton's sparkling play helped the Rangers overcome a 3-0 Detroit lead built up in the first two periods. The second-place Blueshirts blasted five straight goals past a bewildered Glenn Hall, another WHL graduate, in the final frame to thrill a home crowd of 10,380 fans.

Rangers, who trail the league-leading Montreal Canadiens by 11 points but hold two games in hand over the Habs, appeared well on their way to absorbing their first setback at the hands of the Wings in six meetings at Madison Square Garden.

Trailing 3-0, the Rangers started their comeback when defenceman Jack Evans scored after only 86 seconds of the third frame. Then Hebenton took over, scoring his ninth goal of the season at 6.28, adding his 10th marker at 7.57 and setting up Larry Popein with the go-ahead goal at 12.30 for his 16th point.

KELLY GETS TWO

Wally Hergesheimer made it 5-3 at 18-10 before Red Kelly picked up his second marker of the game with less than 30 seconds remaining.

Leafs, who climbed the highest they have since the season started, were never headed against the fading Hawks. Sparked by Tod Sloan, who scored twice and added an assist, the Toronto squad grabbed a 1-0 first-period lead, held a 3-2 edge at the end of the second session and clinched matters when Ron Stewart flicked the puck into an open net in the closing minute.

The Black Hawks used Hank Bassen in goal as a replacement for regular netminder Al Rollins.

	GP	W	L	T	GF	GA	Pts
Montreal	38	24	7	7	115	82	55
New York	38	19	11	6	111	[illegible]	44
Detroit	37	12	12	13	96	78	37
Toronto	39	13	19	7	80	102	33
Chicago	39	12	18	8	94	121	33
Boston	37	8	20	9	86	106	25

Last night's scores: Chicago 2 at Toronto 4; Detroit 4 at New York 5.

Next game, tonight: Detroit at Montreal.

CHICAGO 2, TORONTO 4

FIRST PERIOD

1. Toronto, Sloan (Armstrong) 14.18.

Penalties: Balfour 1.01, Pogolin 3.44, James 5.10, Wott 13.15, Stanley 14.46, Hurst 18.08.

SECOND PERIOD

2. Chicago, McIntyre (Watson, Sandford) 5.38.
3. Toronto, Sloan (Duff, Armstrong) 13.31.
4. Toronto, Duff (Sloan) 13.49.
5. Chicago, McIntyre (Sandford, Watson) 17.36.

Penalties: Pogolin and Sloan 1.54, Hurst 7.15 and [illegible]

THIRD PERIOD

6. Toronto, Stewart (Horton, Migay) 19.11.

Penalties: Migay 7.12, Horton 9.30, Wott 14.21.

Stops:

Bassen	9	8	5	— 22
Lumley	7	5	4	— 16

DETROIT 4, NEW YORK 5

FIRST PERIOD

1. Detroit, Kelly (Howe, Lindsay) 2.00.

Penalties: Evans .54, Pavelich 4.00, Pronovost 9.19, Goldham 14.36.

SECOND PERIOD

2. Detroit, Reibel (Hillman) .41.
3. Detroit, Prystai (Pavelich) 10.03.

Penalties: Gendron 1.50.

THIRD PERIOD

4. New York, Evans (Prentice, Popein) 1.26.
5. New York, Hebenton (Lewicki, Creighton) 6.28.
6. New York, Hebenton (Lewicki, Creighton) 7.57.
7. New York, Popein (Hebenton, Bathgate) 12.30.
8. New York, Hergesheimer (Murphy, Conacher) 18.10.
9. Detroit, Kelly (Delvecchio, Chevrefils) 19.34.

Penalty: Godfrey 9.38.

Stops:

Hall	6	7	8	—21
Worsley	5	13	6	—24

ANDY HEBENTON

Regals Through with Regina Decide on New Home Today

Regina Regals, who haven't played a Western Hockey League game in Regina since Dec. 9, won't return to that city, according to owner Jim Piggott of Saskatoon. And it's almost a certainty that the Regals will announce a franchise shift to Brandon sometime today.

These were the latest developments concerning the struggling Regals' efforts to find a new home after they had temporarily abandoned Regina as a playing site because of poor attendance. Regals received a warm reception from Brandon fans and had played their last five scheduled home games in the Manitoba centre.

Piggott announced last night that Regals will not return to Regina and added that a decision will be made today on whether his club will take up permanent residence in Brandon.

SWITCH REQUESTED

A request for a switch to Brandon has been received by the Regals' owner and the committee in charge of season ticket sales and a promotion campaign in the Wheat City wants a definite decision today.

While the franchise shift was being tossed about last night, the Regals continued to have their trouble on the ice and went down to their 22nd defeat in 37 games by dropping a 7-6 decision to the eastern division leaders, Calgary Stampeders.

REGAL DEFENCE WEAK

The Stamps, who had lost three straight decisions and four of their last five starts, continued to have defensive troubles but the Calgary forwards had less trouble solving the Regal defence. It was 3-1 for the Cowboys after the first period and the winners carried a 6-3 edge into the final frame.

Regals made things interesting for the 3,507 Calgary fans. Ray Manson cut the deficit to 6-4 early in the third frame but Bill Shvetz scored what proved to be the winner at 11.04 before the Regals came back with two goals.

HOLMES GETS WINNER

In last night's other game, Edmonton Flyers won their second game in four starts in their second western swing by edging New Westminster Royals, 4-3, in the 28th overtime game in the league this season. Chuck Holmes banged in his second goal of the game at 1.08 of the overtime period to give Flyers their win.

Eddie Stankiewicz scored his 20th and 21st goals for the Flyers while Ron Matthews, Motto McLean and little Blinky Boyce tallied for the Royals, who went down to their fourth straight defeat and extended their winless skein through a fifth game.

REGINA 6, CALGARY 7

FIRST PERIOD

1. Regina, Senick (Kyle) .21.
2. Calgary, McFadden (Finney, F. Hucul) 3.04.
3. Calgary, Ross (Duke, Scott) 9.08.
4. Calgary, Couture (McFadden, F. Hucul) 13.09.

Penalty: Allen 4.43.

SECOND PERIOD

5. Calgary, Shvetz (Barry) 5.58.
6. Calgary, Ross (Couture, Scott) 8.54.
7. Regina, Kyle (Senick, Cowan) 9.37.
8. Regina, Kyle 15.03.
9. Calgary, Finney 17.53.

Penalty: Duke 18.26.

THIRD PERIOD

10. Regina, Manson (Charley, Kuklewicz) 7.23.
11. Calgary, Shvetz (Michaluk) 10.04.
12. Regina, Manson (Kuklewicz) 10.18.
13. Regina, Wilkie (Johnson) 15.15.

Penalty: S. Hucul 8.27.

Stops:

Dechene	9	11	8	—28
Frederick	9	6	4	—19

EDMONTON 4, NEW WESTMINSTER 3

FIRST PERIOD

1. Edmonton, Stankiewicz (Dea, Melnyk) 7.07.
2. Edmonton, Stankiewicz 10.43.

Penalties: Creighton 2.43, Repka 8.57, Schmautz 13.46, Wright 13.48.

SECOND PERIOD

3. New Westminster, Matthews (Dawes, McNab) 5.52.
4. New Westminster, McLean (McNab, Dawes) 10.20.

Penalties: Collin 8.01, Creighton 17.08.

THIRD PERIOD

5. Edmonton, Holmes (Poile) 5.34.
6. New Westminster, Boyce (McNab, Matthews) 19.53.

Penalties: Poile 6.02, Matthews 6.53, Stankiewicz 8.28, Stankiewicz 18.32.

OVERTIME PERIOD

7. Edmonton, Holmes (Poile, McNeill) 1.08.

No penalties.

WESTERN DIVISION	GP	W	L	T	GF	GA	Pts
Vancouver	39	24	15	0	138	105	48
VICTORIA	37	17	18	2	106	104	36
N. Westminster	38	16	20	2	131	137	34
Seattle	35	13	20	2	105	130	28
EASTERN DIVISION							
Calgary	38	26	12	0	177	120	52
Winnipeg	39	21	17	1	130	125	43
Edmonton	41	20	19	2	152	141	42
Saskatoon	36	14	19	3	105	128	31
Regina	37	11	22	4	102	136	26

Last night's scores: Edmonton 4 at New Westminster 3; Regina 6 at Calgary 7.

Next game tonight: Winnipeg at Saskatoon.

Landy Loses by Step; Plans To Enter Games

MELBOURNE, Australia (UP)—Blonde Lon Spurrier of Delano, Calif., breasted the tape a split instant ahead of John Landy, Australia's world mile king, Wednesday in a frantic 880-yard duel which the American won in the good time of 1.51.8 on a rain-soaked cinder track at Olympic park.

Landy, respectable in defeat for he ran the distance in the fastest time of his career, declared afterward that he was all the more serious now about making a comeback and that he would go into intensive training immediately for the 1956 Olympic games.

FANS ELATED

That was good news for Australian track fans, for they feel they have a great chance to win several distance running events in the Olympics with the slender school teacher whom they regard as the world's greatest athlete. His announcement about competing in the Olympics touched off even more excitement among the 8,000 fans than did the finish of the half mile race in which the runners appeared almost locked together.

After lengthy consultation among the judges, Spurrier, who holds the world 880 record of 1.47.5, was adjudged the winner "officially by inches."

Parry O'Brien of Los Angeles, the world shot put record holder, set new Australian records in both the shot put and discus. He heaved the big ball 58 feet ½ inch, topping the existing mark by 10¾ inches. His discus throw of 164 feet 3¾ inches topped the old Australian mark by 11 feet 5¼ inches.

Royal Lineup Set For Match Here

Victoria Strathconas will make another attempt to get in a scheduled Pacific Coast Soccer League game Saturday when they take on New Westminster Royals at Royal Athletic park, at 2 p.m.

The Royals, defending Canadian soccer champions, won their first game of the much-interrupted season Monday by edging North Shore, 1-0, at Vancouver's Callister park. Much of the credit for the win went to a slim goaltender named Pete Demuynck, who will face the Strathconas Saturday. In front of the agile goalie the Royals will have Dave Stothard and Buster Cairns, with Les Hibbert, Jim Foster and Bill Hislop on the half line.

Allan Sawyer will be at outside right with Harry Price at the outside left spot. Centre-forward John Clifford will be flanked by Bob Lewis and Randy Jenkins at right and left inside.

Return Bout Tops Card

A return bout between clever Bobby Hix of Seattle and Earl Vance of Chemainus will feature the Greater Victoria Amateur Boxing Association's second card of the season at the Victoria Ballroom Jan. 13.

Hix gained a split decision over the Up-Island scrapper in their last meeting and Vance challenged the clover colored clouter, who is a regular performer on KING's Ring.

Victoria officials are attempting to line up Seattle opponents for Brian O'Hara and Francis Connelly, who impressed in his last outing. At least four fighters from Seattle are expected to be on hand as well as boxers from Navy, Chemainus, Duncan and Alberni clubs.

FAN FARE — Walt Ditzen

Speaking Briefly

Rugged Gene Fullmer Scores Upset Victory

Rugged Gene Fullmer, the mauling middleweight from West Jordan, Utah, edged a notch higher in the division rankings Wednesday night by gaining a split, 10-round decision over favored Rocky Castellani in a bloody battle at Cleveland.

Fullmer, ranked behind Castellani in the 160-pound standings prior to the bout, threw punches from everywhere and anywhere in piling up his victory in a free-swinging bout in which both fighters suffered cuts to their faces.

Judge Herb Williams scored it 96-92 for Fullmer; judge Charley Bill favored Castellani, 95-92, but referee Lou Parke gave Fullmer the nod, 97-94.

SNEAD SURPRISES: Julius Boros was 1955's top golf money winner but slammin' **Sammy Snead**, still going strong at 41, was the year's big surprise among the touring pros with the best tournament average—69.86 strokes a round. Snead was awarded the Vardon Trophy award for the fourth time with a sizzling average of 4,401 strokes over 63 rounds . . . **Lynn Patrick**, general manager of **Boston Bruins**, said Wednesday he will apply for coach Milt Schmidt's reinstatement as an active NHL player . . . A $3,500 cheque representing a surplus from the 1955 Grey Cup festival budget has been presented Mayor **Fred Hume** as a trust fund for the next Grey Cup in Vancouver . . . A special meeting of the **Pacific Coast Soccer League** team delegates will be held Thursday night to make final decision on a summer league . . . **Don Schaefer**, Notre Dame's all-American fullback, has signed with **Philadelphia Eagles** of the **National Football League**.

* * *

NEW TWIST: A 25-per-cent salary cut has been unanimously accepted by the **Nelson Maple Leafs** of the **Western International Hockey League** in an effort to keep the club operating in the four-team loop . . . **Montreal Canadiens** have called up **Connie Broden** from Shawinigan Falls as a replacement for the injured **Henri (Pocket Rocket) Richard** . . . **Willie Roberts**, pass-catching star of Calgary Stampeders last season, has been signed by **Los Angeles Rams** . . . **Lottie Blatti**, Austrian Olympic ski hopeful, suffered broken bones in her foot while training Wednesday . . . Miami, which was voted into the **International League** Tuesday, still hasn't got a ball park in which to open the season in April . . . **Jack Purtell**, Australia's leading jockey, has accepted a tentative invitation to ride in the United States next summer.

Whites Tackle Oak Bay Club

JBAA Whites, who will meet undefeated Oak Bay Wanderers in a Victoria and District Rugby Union first division match at Windsor park Saturday, will hold a workout tonight at Macdonald park at 7 p.m.

Players asked to attend the workout are: Gower, Turner, Fowles, Pynn, Skillings, Cook, Sylvester, Lott, Turko, Higgs, Wilson, Henderson, Murray, Barry, Bayliss, Gordienko, Hanson and Millard.

Former Basketball Stars Return to Action Friday

Some of Canada's greatest hoop stars of former years will make another brief return from retirement Friday night at the scene of some of their most noted basketball triumphs.

The occasion will be the annual battle between the All-Time Greats and Victoria High school Totems scheduled at the Vic High gym at 8.30. A boys' game will open the card at 7.30.

Oldtimers, former Vic High students who have played on Canadian championship teams, went down to their first defeat last year but feel there may still be enough suppleness left in the old legs to give the Totems one last run for their money.

Among those expected to be in the oldsters' lineup are Porky Andrews, Chuck Chapman, Doug Peden, Hank Rowe, Ian and Alex McKeachie, Busher Jackson and Ollie Goldsmith.

Tiger To Face New Opponent

Tiger Joe Tomasceo, one of the favorite brawlers of Victoria wrestling fans, won't be facing the competition he expected when the weekly professional wrestling card gets under way at Victoria Ballroom tonight at 8.30.

Tomasceo was originally scheduled to meet Lionel Baillergon, but the Frenchman has had passport troubles and won't be able to get here for the engagement. Instead, Gerry Mains of Tulsa will trade holds with Tomasceo in the one-fall opening event.

Edith Wade and Millie Stafford battle in one half of the double main event while the 340-pound Mighty Ursus tangles with Leo Numa in the second half.

Six Matches Scheduled As Second Half Starts

HOW THEY STAND

DIVISION I	GP	W	L	T	Pts
Eagles	5	4	1	0	8
Sooke	3	2	1	0	4
ANAF Vets	4	2	2	0	4
Sea Cadets	4	0	4	0	0
DIVISION II					
Eagles	6	4	1	1	9
British	5	3	2	0	6
Sooke	2	0	2	0	0
DIVISION III					
Eagles	5	3	1	1	7
Scottish	4	0	4	0	0
DIVISION IV					
Combines	3	3	0	0	6
Eagles	4	3	1	0	6
DIVISION V					
Reaneys	4	3	1	0	6
Eagles	5	0	5	0	0

(Includes inter-division matches.)

Lower Island Junior and Juvenile Football Association will swing into second-half schedules in five divisions this weekend with three matches slated Saturday and three set for Sunday.

Association officials wish to remind team representatives of the forthcoming dinner to be held January 14 in honor of visiting delegates of the B.C. Junior and Juvenile Football Association. Time and location will be announced later.

Weekend schedule:

SATURDAY

1 p.m.—Division V, Eagles vs. Reaneys, Hollywood park; Division IV, Combines vs. Eagles, S. J. Willis.

2.30 p.m.—Division III, Eagles vs. Canadian Scottish, S. J. Willis.

SUNDAY

1 p.m.—Division II, Canadian Scottish vs. Eagles, Windsor park.

2.30 p.m.—Division I, Sea Cadets vs. Eagles, Victoria West park; ANAF Vets vs. Sooke, Windsor park.

Navy Curlers Resume Play

The 32 rinks of the Royal Canadian Navy Curling Club will start 1956 play with a new set of draws Sunday night at the Victoria Curling Club. The rinks will be arranged in two squares of 16 rinks apiece.

6.45—Roberts vs. Brown; Fraser vs. Young; MacGillivary vs. Ramsay; Muse vs. Adams; Fee vs. Prokopow; Robb vs. Thomson; Poliras vs. Irwin; Anderson vs. Lovric.

9 p.m.—Deason vs. Oswald; Day vs. Fitzsimmons; Kelly vs. Poole; Ireland vs. Roebuck; Humenick vs. Greer; Rayson vs. Waddell; Louster vs. Burline; Sheppard vs. Exton.

Best Laid Sports Predictions Gang Aft A-gley

BALTIMORE (AP) — If sports fans found things didn't go the way they expected in 1955, they had illustrious company.

Plenty of coaches and athletes had their best-laid plans go awry after they ventured a prediction.

James Ellis, sports writer for The Evening Sun, has a hobby of collecting these predictions, then watching the gents make "limb-bums" of themselves. First they go out on a limb, then look like bums when their forecast doesn't hold up.

Here are some of the choice ones Ellis rounded up under a column of "famous last words":

Jesse Hill, University of Southern California football coach, said last January: "We at USC are not ashamed of our bowl record, 9-2, and we're tired of hearing so much about the supremacy of the Big 10 . . . I predict we'll beat Ohio State by 21-14." Final: Ohio State 20, Southern Cal. 7.

Billy Talbert, U.S. Davis Cup tennis captain, ventured: "I see no reason why the Davis Cup shouldn't stay in the United States for several years." The Aussies blanked the U.S. team 5-0.

Baseball boners included this January prediction by Marty Marion, Chicago White Sox pilot: "I predict we'll win the American League pennant. I see Cleveland as our chief rival. Who'll we meet in the world series? Probably Milwaukee." The Sox wound up third as New York Yankees won the pennant and lost the world series to Brooklyn.

Ben Hogan had made it in the national Open golf tournament at San Francisco. Or at least so thought Gene Sarazen, former golf star, when he sized it up this way: "There's only one man on the course with a chance to catch him, but he'll never make it. Jack Fleck needs two birdies on the last four holes. There's no doubt about it, Hogan is the new champion, the only man to win the Open five times." Fleck got his two birdies and went on to lick Hogan in the playoff.

And there was this bit of fistic foolishness: Bobo Olson bragged before his middleweight title bout with Sugar Ray Robinson: "I'm very confident. I don't think he's nearly what he was. His legs are gone and I'll be carrying the fight to him. I figure to wear him down." Olson was knocked out in two rounds.

What's ahead for 1956? One thing's pretty sure. There will still be plenty of limb-bums around.

Hockey Scores

ATLANTIC COAST SENIOR
Saint John 3, Moncton 4.

AMERICAN LEAGUE
Springfield 2, Buffalo 1.
Hershey 2, Pittsburgh 5.

ONTARIO SENIOR A
Kitchener 3, Stratford 6.

ONTARIO JUNIOR A
Guelph 7, Barrie 9.

NORTHERN ONT. SENIOR
Sault Mich. 3, North Bay 1.
Sudbury 5, Sault Ont. 4.

WESTERN JUNIOR
Lethbridge 3, Edmonton 6.

INTERNATIONAL LEAGUE
Indianapolis 6, Toledo 1.

WESTERN INTERNATIONAL
Nelson 4, Kimberley 4.

INTERLEAGUE
Spokane 2, Kelowna 6.

HOCKEY
AT MEMORIAL ARENA
FRIDAY, JAN. 6
8.30 P.M.
COUGARS
vs.
New Westminster
Tickets at 817 Fort St., CJVI Bldg.
On Sale Daily—9.30 to 5.15
Arena Box Office Opens Night of Game at 7.30
Adults: $1, $1.25, $1.50, $2
Children: 50c, 60c, 75c, $1

WRESTLING
VICTORIA BALLROOM
TONIGHT, 8.30
DOUBLE MAIN EVENT — LADIES' RETURN MATCH
EDITH WADE vs. MILLIE STAFFORD
THE MIGHTY URSUS vs. LEO NUMA
— SPECIAL EVENT —
LIONEL BAILLERGON vs. TIGER JOE TOMASEO
Tickets: Ringside $1.50, Stage $1.25, First Balcony $1.25, General Admission $1.00, Children 50c
On sale at Wagner's Newsstand, Esquimalt Bowladrome, Jerry's Newsstand

NEW RULES NOW IN FORCE: The revised rules of golf came into effect Jan. 1, but there is still some dubiety about the alteration of Rule 34 which, in principle, places responsibility for treatment of the flagstick on the person in play.

Both in match and medal play any flagstick infringement counts against the striker, and not the opponent or fellow-competitor, even if that person is attending the flagstick.

For striking an unattended flagstick there is now no penalty, but whether this applies within the 20 yards zone is in some doubt, and will not be settled until the full text of new Rule 34 is available here.

Another new rule is that no person may lift his ball on the green unless asked to do so by the person in play. The person nearer the hole may putt first in medal play if he feels his ball might interfere, but he must not remove it from the green unless he is requested to do so.

Among other important changes are:

A ball must not be lifted from a hazard for identification.

When a player states that he is playing a second ball because of doubt about procedure, he may count the first ball if he considers that ball to have been played correctly. At present he must count the second ball.

When two balls—not on the putting green—lie within two club lengths, the striker may ask for the other ball to be lifted. But the ball shall not be lifted without the striker making the request. Formerly the ball could only be moved if it lay within one club's length.

When the ball is within two club lengths of an immovable obstruction, the player may decide which direction he wishes to play the stroke and then relieve himself of such obstruction so that it will not interfere with either stance or swing. He does so by dropping the ball not nearer to the hole.

* * *

POSTPONED MEDAL DUE SUNDAY: Provided that drafted snow clears up, Gorge Vale will be the venue Sunday of the third round of the first winter medal run by the Victoria and District golf committee.

Leading going into the last lap is Vic Painter, the Royal Colwood captain with 148. Two strokes behind him is the Christmas Tree trophy winner, Bill McColl. Another Colwood man, Jim Robertson, comes next at 151, and at 152 are Bob Fleming, Bob Morrison and Doc Bigelow. At 153 is Norman Boden of Gorge Vale.

* * *

MATCH PLAY REGAINS FAVOR: The Professional Golfers' Association of the United States, which has probably done more than any other golfing body in the world to promote stroke play, appears to have realized that there's something to match play after all.

The U.S. PGA has decided that its match-play championship this year will exclude all medal-play qualifying tests.

Like the British Amateur Championship, steeped in its diehard tradition, the U.S. PGA will be match play from the start . . . for the first time since its inception in 1916.

The change of heart by the PGA is welcomed in this corner because I am one of those who deplore the drift away from man-against-man as a means of settling a golfing supremacy.

Medal play is fine as a test of mechanical perfection, but match-play involves human elements, and I believe the PGA is now realizing that for crowd-drawing match play has no rival.

* * *

ALTERATIONS BEGIN: The greens staff of the Victoria Golf Club is getting to work on the alterations passed at the last general meeting.

First step is the building of a new tee for the 12th hole, which will eventually turn this presently blind par five into one from which the green can be seen all the way.

* * *

GOLF MEETINGS SCHEDULED: Important meetings at which the B.C. golf dates for this season will be announced are due shortly.

The first is by the B.C. Golf Association at Point Grey on Jan. 27, and the second by the Victoria district committee at Gorge Vale on Feb. 3.

* * *

POSTSCRIPTS: Sorry to hear that Harold Husband met with an accident shortly after arriving in Honolulu for a holiday. I hear this indefatigable golfer is now homeward bound with a fractured ankle.

William T. Hamilton, who has been secretary of the Royal Canadian Golf Association for the past 10 years, has resigned to become professional at the Toronto Oakdale Club. Assistant manager of the RCGA, Harold Banks, who is also manager of the Ontario Golf Association, has retired on pension.

Lion Boss Claims Huge Argo Offers Harm Other Clubs

VANCOUVER, B.C. (BUP)—Don Mackenzie, president of the British Columbia Lions, was quoted Wednesday as saying the Toronto Argonauts of the eastern Big Four were pricing American football talent into the sky.

The Western Conference club president was quoted in a Vancouver newspaper as saying that Toronto team director Harry Sonshine was making "fabulous offers" to U.S. college gridders. Mackenzie was recently in Los Angeles on a scouting trip.

"Sonshine has painted such a rosy Toronto picture to practically every player we have contacted that it is almost impossible to offer any of the boys we want a decent contract," he was quoted as saying.

"We contact players our coaches have recommended only to find Sonshine has already telephoned them with a fabulous offer to play for the Argos. Not only does Sonshine agree to pay them a terrific sum, but he offers to fly the boys to Toronto for a week's look-see and if he is married, the wife can come along at the expense of the Toronto Football Club management."

Mackenzie was also quoted as saying Sonshine had made a "donkey" out of all the other Canadian clubs who were attempting to sign the 1955 college stars.

JULIUS HELFAND

Ban on Fight Guild Backfires; TV Bouts Moved Out of State

By JACK CUDDY

NEW YORK (UP)—Chairman Julius Helfand of the N.Y. State Athletic Commission interrupted his Florida vacation Wednesday and flew into New York to investigate the threatened exodus of TV-fight clubs.

"No comment until I have a chance to look things over," he said when asked for his reaction to promoter Tex Sullivan's announcement that Monday night TV bouts would be shifted from St. Nicholas arena to clubs outside N.Y. State, starting Jan. 23.

Helfand was confronted also with the possibility that promoter Jim Norris may be forced to follow Sullivan's example and move the Friday night TV-radio fights from Madison Square Garden to arenas outside the state because of the commission's ban against the N.Y. boxing guild.

IN EFFECT JAN. 15

Sullivan, announcing that the Monday fights would "hit the road," said the commission's guild-ban made it impossible for him to negotiate for St. Nick's matches after Jan. 16. The ban goes into effect Jan. 15.

Starting Jan. 23, five successive Monday TV shows will be staged at the Baltimore Coliseum. After those five shows, the Monday fights will move on to other cities that may include Milwaukee, Boston, New Orleans and Las Vegas, Nev., Sullivan said.

MARYLAND APPROVES

Despite the New York Guild-ban, the Maryland State Athletic Commission has approved the deal whereunder 12 Monday night fights will be staged at Baltimore during 1956. Maryland is a member of the National Boxing Association, which probably will reject the N.Y. ban at its executive meeting in Chicago, Jan. 14.

When the ban goes into effect, Jan. 15, no fighter will be approved for a match in New York State unless his manager signs an affidavit that he (the manager) is not a member of the guild. Most of the 83 members of the New York Guild are managers.

An open guild meeting will be held today. Charley Johnston, president of the International Guild and a member of the New York chapter, said today, "I'm confident the meeting will vote a unanimous refusal to sign the commission's affidavits, even if it means taking their fighters out of New York State."

Promoter Jim Norris, awaiting the meeting's action, is scheduled to fly in from Miami today and decide where his Friday fights will be staged after the 15th.

Meanwhile, boxing men were wondering whether Helfand would go through with the "clean-up or close-up boxing" policy he announced when he took office a year ago—or whether he would seek some compromise with the guild to keep the TV fights in the state.

Shuttle League Opens Second Half Jan. 12

The Lower Island Badminton League opens the second half of its schedule Jan. 12 with all but one of the five divisions locked in a neck-and-neck battle for first place.

Lone exception is the third division, where Cordova Bay North holds a comfortable six-point margin over the rest of the division.

HOW THEY STAND

FIRST DIVISION	P	W	L	T	Pts
Victoria Lawn	3	2	1	0	4
Brentwood	3	1	2	0	2
SECOND DIVISION					
Cordova Bay	2	2	1	0	4
Victoria Lawn	3	1	2	0	2
THIRD DIVISION					
Cordova Bay North	4	4	0	0	8
Victoria Lawn	4	1	2	0	2
Cordova Bay South	4	1	3	0	2
FOURTH DIVISION					
St. Johns	4	3	1	0	6
Belmont	4	3	1	0	6
Cordova Bay	4	3	1	0	6
Victoria Lawn	4	1	3	0	2
Saanichton	4	0	4	0	0
FIFTH DIVISION—A Section					
Civil Service	4	3	0	2	6
Esquimalt	4	1	0	3	5
Cordova Bay North	4	0	2	2	4
St. Johns	4	1	2	1	3
Victoria Lawn	4	0	2	2	2
FIFTH DIVISION—B Section					
Cordova Bay	4	3	0	1	7
Lodge Avenue	4	2	1	1	5
Brentwood	3	1	1	1	3
Belmont	4	1	2	1	3
Saanichton	3	0	3	0	0
JUNIOR					
Victoria Lawn	4	4	0	0	8
Brentwood	4	2	2	0	4
Cordova Bay	4	0	4	0	0

FIRST DIVISION

January 15—Brentwood vs. Victoria Lawn.
February 11—Victoria Lawn vs. Brentwood.
March 18—Brentwood vs. Victoria Lawn.

SECOND DIVISION

January 14—Cordova Bay vs. Victoria Lawn.
February 11—Victoria Lawn vs. Cordova Bay.
March 17—Cordova Bay vs. Victoria.

THIRD DIVISION

January 12—Victoria Lawn vs. Cordova Bay North.
January 17—Cordova Bay South vs. Victoria Lawn.
February 7—Cordova Bay North vs. Cordova Bay South.
February 21—Cordova Bay North vs. Victoria Lawn.
March 6—Cordova Bay South vs. Cordova Bay North.
March 15—Victoria Lawn vs. Cordova Bay South.

FOURTH DIVISION

January 12—Victoria Lawn vs. Cordova Bay.
January 12—Saanichton vs. Belmont.
January 19—St. Johns vs. Saanichton.
January 29—Belmont at Victoria Lawn.
January 31—Cordova Bay vs. St. Johns.
February 9—Victoria Lawn vs. St. Johns.
February 21—Belmont vs. Cordova Bay.
February 23—Saanichton vs. Victoria Lawn.
March 13—Cordova Bay vs. Saanichton.
March 15—St. Johns vs. Belmont.

FIFTH DIVISION—A Section

January 11—Civil Service vs. Esquimalt.
January 12—Victoria Lawn vs. Cordova Bay North.
January 18—St. Johns vs. Civil Service.
January 31—Cordova Bay North vs. St. Johns.
February 8—Esquimalt vs. Victoria Lawn.
February 19—Esquimalt vs. Cordova Bay North.
February 23—Victoria Lawn vs. St. Johns.
March 6—Cordova Bay North vs. Civil Service.
March 14—Civil Service vs. Victoria Lawn.
March 15—St. Johns vs. Esquimalt.

FIFTH DIVISION—B Section

January 10—Belmont at Brentwood.
January 12—Lodge Avenue vs. Saanichton.
January 21—Brentwood vs. Cordova Bay South.
February 2—Saanichton vs. Belmont.
February 7—Cordova Bay South vs. Lodge Avenue.
February 18—Lodge Avenue vs. Belmont.
February 21—Cordova Bay South vs. Saanichton.
February 28—Brentwood vs. Lodge Avenue.
March 6—Belmont vs. Cordova Bay South.
March 8—Saanichton vs. Brentwood.

JUNIOR

January 14—Cordova Bay vs. Victoria Lawn.
January 21—Brentwood vs. Cordova Bay.
February 11—Victoria Lawn vs. Brentwood.
February 18—Brentwood vs. Victoria Lawn.
March 3—Cordova Bay vs. Brentwood.
March 17—Victoria Lawn vs. Cordova Bay.

BERKSHIRE XV WINS

READING, England (Reuters)—Berkshire defeated Dorset and Wiltshire 11-6 in a Rugby Union county championship playoff match here Wednesday.

Harrison Ties For Top Spot In 'B' Tourney

HOW THEY STAND

CHAMPIONSHIP	P	W	L	T	Pts
Dr. S. Marinker	6	5	0	1	5½
B. A. Potter	5	4	1	0	4
A. E. Sharp	4	3	1	0	3
F. W. Plant	5	3	1	1	3½
Capt. Lee	5	2	2	1	2½
"B" TOURNAMENT					
A. G. Higgs	7	7	0	0	7
V. Harrison	8	7	1	0	7
G. Isomaa	7	5	2	0	5
G. Jones	8	5	3	0	5
A. C. Clark	5	4	1	0	4
T. J. Stewart	6	4	2	0	4
W. Luney	6	4	2	0	4

V. Harrison moved into a first-place tie with A. G. Higgs in the Victoria and district chess championship "B" tournament last week by defeating G. Jones. In championship play, first place Dr. S. Marinker was idle.

Results:

Championship—F. W. Plant 1, Capt. J. Lee 0; L. Bassanta 1, W. J. Shaw 0; A. E. Sharp 1, A. H. Sheard 0; W. J. Shaw 1, J. Jaworsky 0; W. de Haviland 1, F. W. Plant 0; Capt. J. Lee 1, E. P. Rolls 0.

"B" tournament—P. Johansen 1, M. Hamersley 0; V. Harrison 1, G. Jones 0; G. Isomaa 1, J. C. Hughes 0; W. Luney 1, L. P. Grover 0; G. Jones 1, B. Fennell 0; B. Fennell 1, T. J. Stewart 0; O. Wilkinson 1, Dr. M. L. Olsen 0.

Friday's schedule:

Jaworsky vs. Sharp; Sheard vs. Plant; Jewett vs. Capt. Lee; Shaw vs. Rolls; de Haviland vs. Rolls; Bassanta vs. Dr. Marinker; Hamersley vs. Isomaa; Antikainen vs. Wilkinson; Potter, bye.

FORD TRUCKS
NATIONAL MOTORS

JUST ARRIVED AT
★ SPENCER'S ★
ANOTHER SHIPMENT OF
ANTI-FREEZE
25c QUART
FIRST QUALITY METHYL-HYDRATE GOOD FOR ALL MAKES OF CARS AND TRUCKS
SURPLUS ANNEX
(SPENCER'S STORES LTD.)
1012 GOVERNMENT ST. · 1418 DOUGLAS ST.

COLDS
Relieve Suffering Fast-Effectively with VICKS VAPORUB

sail N.Y.K. to JAPAN and HAWAII
January • March • May

Enjoy the economy and luxury of traveling via the M. S. Hikawa Maru to the tropical paradise of Hawaii this winter. Accommodations in three classes of travel for 278 passengers. Your every want graciously served by hospitable Japanese who make you sincerely welcome and always comfortable from the moment you step aboard. Early reservations are advised. See your travel agent or write for schedules, rates and information.

DEPARTURES:
From Vancouver, British Columbia, January 15, March 12, May 15, 1956

N.Y.K. LINE
PASSENGERS AND FREIGHT
B. W. GREER & SON, (1947) Ltd., Agents
501 Bank of Nova Scotia Bldg., Vancouver, B.C.

Look at all you get... and you'll choose
DODGE
"Job-Rated"
TRUCKS
...a truck to fit your every hauling need!

Manufactured in Canada by Chrysler Corporation of Canada, Limited

Take time to look at Dodge before you buy. You'll quickly see Dodge gives more of everything you need and want in a truck.

New! 12-volt electrical system!
Insures plenty of current at all times for ignition, lights, and accessories. To avoid electrical discharge, generator charges the battery rapidly even at slow engine speeds. Regulator maintains full voltage no matter how much current is needed. Distributor setting and maintenance is greatly simplified.

Get more truck for your money... see your Dodge-DeSoto dealer soon!

More profitable hauling!
You'll do more jobs per day, tally up more profit, with the dependable Dodge truck 120-h.p. "Six" under the hood! Fuel and maintenance costs are cut to the bone. In models of 19,000 lbs. G.V.W. and higher, the new Dodge 175-h.p. V-8 gives matchless power-performance!

More payload capacity!
High maximum G.V.W.'s in all models assure bigger payloads that mean more net profit for you! Express bodies are spacious, give you up to 67.2 cu. ft. capacity. Loading heights are low, less than 2 feet from the ground on models of 5,000 lbs. G.V.W., for easier loading and unloading.

More comfort, safety!
Hauling is safer and easier in a Dodge truck cab, thanks to the biggest (1,023 sq. inches) wrap-around windshield of any truck! The wide, 3-man seat is unexcelled for hiproom and shoulder-room. And easy-going PowerFlite automatic transmission is available in ½-ton models.

J. M. WOOD MOTORS
1061 YATES ST. 4-7196

TIP TOP TAILORS
20% OFF REGULAR PRICES
"CHOICE OF THE HOUSE"
semi-annual clearance
SALE
Tailored-to-Measure Suits for Men and Ladies

CLUB CLOTHES
SALE $39.60 REG. $49.50 2 PC.
"TIP TOP" CLOTHES
SALE $47.60 REG. $59.50 2 PC.
FLEET STREET CLOTHES
SALE $55.60 REG. $69.50 2 PC.
Even at regular prices our values are beyond compare. Don't miss this opportunity to make even greater savings on these 3 famous brands.

CREDIT $10
FREE EXTRA PANTS
...in place of the 20% discount you may, if you wish, order any of the above ranges at the regular price and get an extra pair of pants FREE
LADIES—get an extra skirt FREE with your suit!
648 YATES ST.
CANADA'S GREATEST CLOTHING VALUE
Tip Top tailors

Stock Quotations-Market Reports

Toronto Mines

Sales		High	Low	Close	Sales		High	Low	Close
19700	Acadia Uran	31	19	20½	330	Kerr Addison	—	—	17⅛
1000	Akaitcho Yk			86	3000	Kelvoreen	—	—	12
	Algom Uran	19	18⅜	19		Keymet	—	—	70b
1000	Am Nepheline	159	158	158	1000	Kirk-Hudson	—	—	32¼
1400	Anacon Lead	340	335	330	5030	Kirkland Lake	42	41	41
	Anglo-Huron			134b	3725	Lake Cinch	355	345	355
10100	Anglo-Rouyn	155	153	155	610	Labrador	18⅛	18¼	18⅛
17200	Ascot Metals	48½	46	47		La Luz			295b
6500	Aumaque	18¼	17⅞	18	10100	Lake Dufault	248	240	245
433	Aunor			335	3000	Lake Lingman	16	15½	16
3050	Bagamac			12	4600	Lynd Hurst	234	226	233
6200	Barnat	98	98	98	200	Lake Shore			440
14400	Barvue	150	138	150	800	Lake Wasa	—	—	24½
1600	Barymin			247		Lamaque	—	—	340b
15000	Base Metals	61	60	61		Leitch			78½
18500	Baska Uran	42	39	40		Lexindin			290
[illegible]	[illegible]				8500	Lorado	154	146	149
					2300	Louvicourt	31	30	31
5500	Beaver Lodge	70	65	65	4000	MacDonald	102	100	100
16700	Belcher	125	115	120	3500	Macfie Exp	20	19	20
500	Bevcon			50	54850	Mackeno	57	51	52
18500	Bibis Yukon	10⅛	9½	9¾	800	MacLeod-Co	149	145	149
5425	Bicroft	285	275	279	1000	Madsen R L	245	236	245
10700	Bobjo	148	146	146	1300	Malartic Gold	220	215	220
2000	Bonville	12	11½	12	27400	Marcelon	20	18	20
16300	Boymar	14	11	12	42700	Maritime	249	240	245
800	Bralorne	595	575	575	375	McIntyre Porc	81½	81	81
5400	Broulan Reef	183	181	182	5100	McKenzie R L	21½	20	21
176000	Brunston	60	53	55		McMarmac R L			21a
725	Bruns M & S	14	13	13		McWatters			35
3700	Buckles Alg	76	71	71	26816	Mentor	119	114	119
1500	Buffalo Cdn			15	45850	Merrill Island	325	295	305
21500	Bunker Hills	24	19	19	20300	Meta	32	30	31
	Bulolo			525b	2000	Mindamar	40½	40	40½
11000	Cal Flin Flon	29¾	28	29	210	Mining Corp			22½
3133	Camp Chib	20⅜	20	20¼	4375	Mogul	345	325	325
	Campbell R L			685b	1400	Moeta Porc	79	75½	79
8200	Cdn Malartic	50	49	50	7200	Multi Minerals	156	145	154
10200	Can Met	270	265	270	10500	National Exp	75	73	73
2275	Cassiar Asb	910	875	885	21050	Nesbitt Labine	205	190	200
	Castle Tresh			380b	8250	New Bidlam	28	26	26
3400	Central Exp	535	530	535	29750	New Calumet	128	110	121
9000	Central Pat	118	118	116	3250	New Dickens			200
31470	Chem Res	545	520	545	4000	New Harric	34	31½	31½
1500	Chesterville	41	38½	41	5500	New Mylam	31	20	20
11650	Chibou Exp	130	120	127	7300	New Thurbois			25
13600	Chimo	190	181	181	1000	Nib Yk			8
	Cochenour Wis			85b	39350	Nipissing	294	280	284
700	Coniagas	345	336	340	317	Noranda	56⅛	55½	55⅝
4900	Conro	37	35	35	82750	Norgold	39	35	37
2850	Con Denison	10½	10	10¼	2786	Normetal	755	740	750
600	Con Disc Yk	360	355	360	6700	Nudulama	58	55½	56
5643	Con Fenimore	192	188	189	16100	O'Brien	86	80	86
40300	Con Halliwell	48	44	48	2500	O'Leary Mal	30½	30	30
2045	Con Howey	430	420	420	8943	Opemiska	895	835	850
	Con Morrison	57	54	54	8700	Osisko Lake	62	58	62
2560	Con Mosher			75		Pamour Porc			86b
3000	Con Nicholson	38	35½	38	42500	Parbec Mines	18	16	17½
62818	Con Northl'd	177	165	166	800	Pato			535
22000	Con Orlac	18	17	17½	5100	Paybec	110	102	110
21365	Con Sudbury	520	510	515	5500	Paymaster	39	38	39
4097	Con Smelters	37½	36⅞	37¼	3200	Pater	175	165	175
3235	Conwest Exp	610	595	610	900	Pickle Crow	140	138	138
9300	Coulee Lead	144	140	142	90	Placer Dev	37	36½	37
1000	Con Guayana			97		Powell Rouyn			54b
32798	Cusco	22¾	21	22	100	Preston E D			760
	Delnite			92b	971	Pronto	860	850	850
412	Dome	14½	14¼	14½	500	Prospect Air	255	240	240
160	Dom Magnes			10⅝	35300	Que Chib	225	210	211
8900	Donalda	43	42	43	8040	Que Copper	330	315	315
4600	Dyno	118	115	116	11900	Que Labrador	9⅞	9½	9⅞
	East Amphi			115b	3025	Que Metal	395	385	395
1000	East Malartic	248	245	245	300	Quemont			27½
14355	East Smelting	765	735	750		Rayrock	228	221	229
1200	East Sullivan	635	620	630		Radiore			159b
	Eastern Metals	105	100	101		Renabie			256b
	Elder			58b	4500	Rix-Atha	99	95	99
600	Eureka Corp			54½	14500	Roche L L	22	19	19½
815	Falconbridge			31	1200	San Antonio	130	129	130
12589	Frobisher	450	425	450	5500	Sand River	15	14	15
7000	Faraday	229	210	215	12846	Sherritt Gdn	875	855	855
535	Geco	18⅜	18	18⅜	5440	Silver Miller	100	97	97½
35700	Geneva Lake	19	16	16	1850	Sisco	61	60	60
200	Giant Yk	570	560	570	14785	Steep Rock	17¼	16¾	17⅛
4200	God's Lake	62	61	62	27700	Sturgeon R	75	72	74
4500	Goldale	34	33½	34	1900	Sudbury Cont	22	21½	21½
26200	Goldcrest	28	26½	27	2795	Sullivan Con	575	550	570
2580	Gdn Manitoba	385	370	380	3400	Sylvanite	134	130	130
3300	Goldfields Ur	49	45	49	6885	Teck-Hughes	243	238	238
2100	Graham Bous	30	29	30	1500	Tombill	43	43	43
129710	Grandines	46½	43	45		Torbrit Silver			91b
4400	Granduc	860	830	850		Trans Resc			76½
1515	Gunnar Gold	18½	18¼	18½	2000	Union Mining			232
	Hallnor			225b	1175	Utd Asbestos	718	695	705
5500	Hard Rock	12⅜	12½	12⅞	715	Utd Keno Hill			750
1500	Heresa	20	19	20	10800	Utd Estella	36	33	33
11500	Head of Lakes	16	15	15½	1450	Ventures	39	38¼	39
9600	Headway	134	126	130	1800	Violamac	320	315	320
5287	Hollinger	24⅞	23⅞	23⅞	899	Waite Amulet	15⅛	15	15½
6500	Hoyle	800	780	800	3450	Willroy	290	283	286
235	Hugh-Pam	65½	65	65½	600	Wright-Harg	200	198	198
7300	Hugh-Pam	32½	32	32	8000	Yale Lead	50	47	49½
3718	Inspiration	139	137	139	8889	Yk Bear	234	230	244
13600	Joliet-Quebec	129	120	125	6000	Yukeno	13	12½	13
87900	Jonsmith	39	30½	38	8700	Zenmac	47	42	42

Toronto Oils

Sales		High	Low	Close	Sales		High	Low	Close
1500	Acme			17¼	3500	High Crest	21	19	21
1500	Ajax	72½	72	72	600	Hghwd Sarcee			12½
5200	Albermont	80	75	79	1835	Inter Prov Pipe	29	28½	28½
19925	American Leduc	97	92	97	1250	Jupiter			211
3820	Anchor	11	8½	10	2200	Kroy	120	113	113
700	Bailey Selburn	950	945	945	1900	Liberal	305	290	300
500	Banff Oils	175	174	175	4200	Marigold			37
2100	Bata Pete			14½	1070	Merrill Pete	12½	12½	12½
300	Britalta	240	232	240	22000	Mid Cntnt	88	82	81
315	Calgary & Edm			20⅝	100	National			320
7150	Calnorth			16	1700	New Bristol	175	170	173
1200	Can Oil Lands	200	193	200	1100	New British	225	210	210
1600	Can Admiral			55	111	New Superior			225
1650	Can Collieries	12½	12⅜	12½	13200	Norpax	52	50	50
1600	Can Atlantic	630	630	630	330	North Star			17½
1500	Can Decalta			73	3600	Okalta	195	190	190
8250	Can Devonian	320	300	315	1335	Pacific Pete	13⅝	13¼	13½
1250	Can Homestead	310	205	205	150	Peace River			850
456	Can Oil	22	21¾	22	5200	Peruvian Oil	305	300	300
8912	Can Pipeline	285	290	295	13300	Petrol O & G	143	150	150
1100	Chamberlain			35	1000	Ponder			90
830	Central Leduc	218	215	217	475	Royalite	13⅜	13½	13⅝
300	Charter Oils			180	2750	Sapphire	305	291	291
1500	Cons Allenbee			16	1900	Scurry	185	170	180
3000	Cons Mic Mac	300	290	290	1010	Security Free	295	290	290
3200	Del Rio	150	145	145	800	Texas Calgary			92
800	Devon Leduc	155	154	154	2200	Trans Empire	162	160	160
300	Dome Western	570	560	560	2300	Trans Era	31½	31	31
12600	Duvex	24	22	22½	2475	Trans Mntn	45⅜	45	45⅞
400	Fargo Oil			230	6805	Triad	585	570	575
200	General Pete A			495	16700	United	175	169	169
425	Great Plains	28	25⅝	26	3600	Wilrich	51	50	50
8080	Great S Grass	445	440	445	3500	Yankee Cnck	31	30	30
100	Gridoil			970					

Montreal-Toronto Industrials

Abitibi com	35½	35⅝	Labatt	23⅞	24	Fraser Co	31¼	32
Do pfd	26	26⅛	Lang	15	17	Gatineau Pw	30	30½
Acadia Atlc	11	12½	Laura Secd	19½	20½	Gen Dynam	62¾	63½
Do A	22½	24	Loblaw A	47¼	47⅝	Gen Motors	44½	45¼
Algoma Stl	100	100½	Do B	98	100	Gen Stl Wrs	10¾	11¼
Aluminum	104¾	105¾	Ldn Harv A	6½	8	Goodyear T	150	155
Do 4½ pfd	51⅝	51¾	MacMin B	41⅞	43	Grt Lks Pap	43¼	43¾
Angl-Can Pip	46½	47	Mpl Lf Mls	9	9¼	Grt W Coal A	8	8½
Do pfd	52½	57	Massey Hrs	9¼	9⅜	Do B	8⅜	9
Angl-Nfd Dev	12	12¾	Do pfd	101¼	102	Gypsum LA	55	58½
Argus Corp	22¾	23	Maxwell	6⅛	7	Ont Stl	25¼	26⅜
Do pfd	56¾	57	McColl Frntc	43½	44	Orng Crsh	440	450
Asbestos Cor	43	42⅞	Do pfd	88½	90½	Page Her	78	81⅜
Atlas Steel	18⅝	18½	Mercury Mls	30		Penmans	65	
Bathurst A	63½	64	Mltn Brick	435	440	Power Corp	56⅝	57
Beatty Bros	7¼	7⅞	Mdm Cntnr	16½	17	Press Mtls	19⅜	
Bell Tele	49⅝	50	M & O Ppr	65	68	Price Brs	52½	53⅛
Brazil Trac	7¼	7⅜	Molson's A	24	28	Rycd Slk A	10	
B-A Oil	36⅝	36⅞	Do B	26¼	27	Do B	300	340
BCE 4 pfd	82½	84	Mnrch Kig	5¼	6½	Russell Ind	13⅞	14
Do 4¼ pfd	48½	49¼	Mont Locn	17¼	18	St Lawr Corp	82½	83
Do 4½ pfd	50⅞	51¾	Moore Corp	40⅜	41¼	Shawinig	58½	59⅝
Do 4¾ pfd	103½	104	Ntnl Drug	12	12½	Sicks Br	26½	27
Do 5 pfd	53½	54	Do pfd	13¾	14	Do VT	26	27
BC Forest P	16⅜	16⅝	Ntnl Grocer	30	—	Slvrwd Drs A	13¼	13⅞
BC Pack A	18½	18¾	Ntnl Harv A	5		Simpsons	18	18¼
Do B	14¼	14¾	Do B	5½	6	Southam	48½	
BC Power	37½	37⅞	Ntnl Stl Car	29	29½	Stand Pave	34¾	35
BC Tele	49½	50	Niagara WW	50½	51	Steadman	22½	23
Brown Co	18	18⅜	Cdn C & Cel	18½	18⅝	Stl of Can	58⅜	58½
Bldg Prods	39¾	40	Cdn Drd D	22¼	23	Suprtst Com		40
Brlstn Stl	30	30⅝	Cdn Indus	23¼	23½	Tamblyn	41¼	44
Burns & Co	11½	11⅝	Cdn Locn	21⅝		Taylor Prsn	8⅝	9½
C & D Sugar	20	21	Cdn Marconi	60½	60⅛	Do pfd	10⅜	11
Cda Cement	34⅝	35	Cdn Oil	21⅞	22	Thrift Strs	29	29¾
Do pfd	29⅜	30	Cdn Petr pfd	24⅝	25	Tip Top Tlrs	12½	14½
Cda Iron Fdr	33¾	34½	CPR	33	33½	Trdrs Fin A	43¼	43½
Cda Pack A	38	40	Cdn Vickers	31½	31⅝	Do B	42	
Do B	35⅝	36	Chrysler	81¼	84	Union Gas	48½	49¼
Cda Permit	92	92½	Cockshutt F	7⅞	8⅛	Unitd Corp A	30	31
Cda Steam	33	33½	Cons M-S	37	37⅛	Do B	22	22⅝
Do pfd	13¼	13⅝	Con Paper	35⅞	36	Unitd Fuel A	60½	62
Cdn Brew	31	31⅜	Consum Gas	22½	23½	Do B	33	35
Do pfd	31	31½	Corby's A	17	17⅛	United Stl	14¼	15¼
Cdn Canners	35	35½	Do B	16⅝	17⅛	Hir Walk	71	71⅞
Cdn Celanese	20½	20¾	Crown Zeller	58	59	Westeel	20⅜	20⅝
Do $1.75 pfd	35	35½	Dst Seagrm	38¼	38½	W Can Brew	30	31½
Hmltn Ctn	18	18⅝	Dom Bridge	21½	22½	West Grcrs	126	
Hind Dauch	57½	58	Dom Fd Stl	30	30⅝	Do A	42½	43
Hayes Steel	36	37	Do pfd		102½	Geo Weston	34	34½
Hwrd Smith	40	40⅝	Dom Mag	19	20	Do pfd	35¼	35⅝
Imperial Oil	39⅝	39½	Dom Stl Coal	17½	17⅝	Wpg Gas	13⅞	13⅝
Imperial Tob	11	11⅛	Dom Stores	33½	34	York Knit A		270
Do 4% pfd	6	6¼	Dom Tar C	12⅞	12⅝	Zeller's	24	24½
Ind Accept	31⅞	32⅛	Dom Textile	8½	8⅝	BANKS		
Inter Bronze	10⅝	12	Dow Brew	32		Montreal	47½	48
Do pfd	21	22½	Dupont	24½	24⅝	Nova Scotia	58½	60
Inter Mtls A	35	35⅝	Eddy Paper	65½	67⅝	Commerce	44½	45
Inter Nickel	82	82½	Famous Play	21	21⅛	Imperial	53¼	54
Inter Paper	112½	113⅛	Fanny Farm	24½	25	Tor-Dom	46	46⅝
Inter Pete	29⅛	29⅜	Federal Grn	34¼	35	Royal	58	58½
Inter Utils	39½	40	Ford A	131½	134½			
Kelvinator	16⅛	17	Foundation	28⅛	29			

Unlisted and Miscellaneous

VANCOUVER	Bid	Asked	TORONTO			MUTUAL FUNDS		
Ainsworth	12	14	Anuwon	10	20	All Can Com	488	525
Bayonne	—	2½	Can Superior	11½	13½	All-Can Div	460	500
Big Bell		70b	Central Man	11	15	Cana Fund	3453	3626
Bluebird	6	7	Can Radium	16	22	Can Ins Fd	901	989
Br. Con.	—	1½	Conecho	9	14	Comm Intl	764	840
BRX	—	1	Cowichan	110	125	Lev of Cda	572	627
Cassiar Cons	15	—	Crackingstone	27	32	Rel Mutual	522	574
Cassiar Yuk	3	5	Bluegrass	15	20	Growth Oil	561	584
Copper Ridge	6	7	Fleetwood	15	20	Mutual Acc	610	671
Clear Creek		50	Faircroft	5	8	Mutual Inc	508	552
Cowichan Co.		130	Goldmagnus	4	8	Trans Cda	600	640
Crown Silver	8	8	Lake Nordic	245	255	Corp Invest	845	918
Hedley Tun		3	Lake Expanse	15	20	Diversified B	415	450
Kaslo B M	6	6½	Larum	22	27	MISCELLANEOUS		
Midland	6	8	Lunecho	65	70	Ang-C Tel A	18¼	
Rico Copper	14	24	Mainoka	28	31	" pfd		49½
Salmo	22	222	Milliken	250	270	B C Sugar	114	
Seymour	6	10	Montcary	215	230	Tel pfd 6	114	
Silver Hill	12		Mirrim	55	60	4¾	102	104½
Skeena Silver	.47	48	Nipiron	25	30	4½	100	102½
Target		12	Oceanic Iron	190	220	4¼	99½	101
Trans West	14		Oslend	8	10	Calg Pr pfd	100	104
Victory Tuns	3½	7	Pacemaker	25	30	Can Util pfd	101	105
West Mines	46	56	Pinepoint	14	16	Dover Indus	10	11
Woodbury	24	26	Starlight	19	23	G Lakes Pow	21	23
Treka	210		St Mikes	65	72	Hudson's Bay	22½	23½
Alta Central	70	80	Span Amer	290	310	Stand'd Fuel	30	
			Target	11	13	How Smith		38
			Cran Ridge	26	32	Safeway (C)	102½	103½
			Wesley	20	25	OK Helicop	350	390
			Werner Lake	30	35			
			Surness	135	150			
			Stanleigh	190	220			

The above stock quotations are supplied by James Richardson & Sons, Hagar Investments Ltd., Hugh Mackay & Co., Canadian Investment Dealers' Association, A. E. Ames & Co., and T. H. Burns & Co.

Late Rally Follows Selling Bout

TORONTO (CP) — A mild rally toward the close of the stock market Wednesday pulled prices up a little from their lows but it didn't balance a downward drift that developed early in the session. Declines throughout the list outnumbered gains by about three to two, but one.

Papers headed the lower industrial trend. Foods were weak. Utilities and financial institutions had a few more gains than losses. Refining oils won early support then turned mixed.

Biggest change was a $4.50 drop to $133 by Ford A. Algoma Steel moved ahead at the opening following Tuesday's big advance, but turned lower and closed off $2.50 at $100.50.

Senior base metals traded in a half-point range. Profit-taking cut values of a string of lower-priced mines 15-20 cents, but most had reduced the losses to about 10 cents by the close.

Uraniums moved sluggishly. McIntyre and Hollinger eased fractionally in golds. Holding Companies had Ventures down $1.12.

Western oils were dull. Calvan and Triad advanced 15 cents. Pacific Pete was off ⅜.

Papers Weaken

MONTREAL (CP) — Industrial issues closed on a generally softer note after a moderately active session of trading on the stock market Wednesday. There was a mixed tendency in the mining-western oil group, with narrow improvements holding a slight majority.

The pulp and paper and miscellaneous sections both lost ground. Ford dropped three points, Powell River was down 1½ and International Paper was off a point.

Base metals were weak. Aluminium dropping down 2¼ and Hudson Bay off five-eights. Algoma Steel dropped back 3 points. Utilities were firm, refining oils quiet and banks mixed.

Canadian Lithium and Panel each gained 10 cents among the low-priced mines. In the senior issues, Steep Rock was a quarter easier.

Wall Street Wavers

NEW YORK (UP)—A tug-of-war between buyers and sellers left the stock market irregularly lower—but well above the lows of the session.

The market met support from time to time. Some of the rallies lifted prices sharply. Dupont, for example, touched 231, fell to 227½ where it was off 4¼ points, and rallied to above 230.

Texas company, strong all day, showed a 2-point rise late in the session to feature the oils. Goodrich managed to rise more than a point in the tires. Bethlehem, one time off 3½ points, regained most of its decline. General Motors, most active issue traded, came back to its previous close after a fractional decline.

London Stocks Strong

LONDON (AP)—Stock closings: Associated Electric Ind. 84s 9d; Associated Newspapers 21s 7½d; Babcock and Wilcox 85s; Blyvoors 24s ex dividend; Bowater Paper Corp. 52s 7½d; British-Amer. Tobacco 59s 9d; British Celanese 23s 6d; Canadian Pacific $62; Central Mining 41s 6d; Courtaulds 43s 3d; Daggafontein 49s 6d ex dividend; Daily Mirror 15s; de Beers deferred 128s 9d; De Havilland 25s 3d; Distillers 23s 9d; Dunlop 25s 6d; Electric and M. Ind. 36s; Ford 43s 9d; General Electric 65s; Gt. Univ. Strs. 42s 7½d; Hudson's Bay Co. 166s 9d.

Imperial Chemical 49s 1½d; Imperial Tobacco 61s 9d; Metal Box 54s; Mexican Eagle 24s 3d; Rand Mines 69s 4½d ex dividend; Rolls-Royce 121s 7½d; Shell T and T 144s 6d; Tanganyika Concessions 173s 9d; Unilever 74s; United Molasses 41s 3d; Vickers 41s 4½d.

Bonds: British 2½s consols £56⅝; British 3½s war loans £76⅛; British fundings 4s 1960-90 £91 15-16.

Today's Dollar

MONTREAL	Close	
U.S. dollar	99 11-16	Unch.
Pound sterling	2.80¼	— 1-16
NEW YORK		
Canadian dollar	1.00 1-16	Unch.
Pound sterling	2.80 7-16	— 1-16

Closing Averages

DOW JONES:

30 industrials	484.00, off 1.78
20 rails	[illegible]
15 utilities	63.52, off 0.21
65 stocks	170.86, off 0.84
Shares: 2,290,000.	

TORONTO:

Industrials	438.54, off 1.36
Golds	87.75, off 0.23
Base Metals	228.29, up 0.11
Western Oils	120.20, off 1.05
Shares: 4,675,000.	

MONTREAL:

Industrials	291.30, up 1.20
Utilities	135.30, up 0.50
Golds	78.75, off 0.05
Pulp, Papers	1,391.89, off 4.27
Shares: 1,396,400.	

VANCOUVER:

Golds	35.99, up 0.23
Base Metals	165.50, off 0.28
Oils	338.61, off 0.15
Sales, 191,110.	

Grain Prices

WINNIPEG (CP) — Flax showed fairly active trade on the Winnipeg grain exchange with exporters, shippers and purchasers buying.

There were reports that parcel lots of flax were sold to the United Kingdom. Flax prices moved irregularly, closing lower in all months.

There was active trading in barley with U.S. houses, shippers and exporters making purchases. Light trading was done in oats. Prices moved narrowly in both grains. Rye trade was quiet and prices steady.

Lakehead prices for Class Two, IWA and domestic wheat were unchanged.

	Open	High	Low	Close
Oats—				
May	73½	73⅝	73	73¼
July	70⅝	70⅝	70½	70⅝
October				69⅞
Rye—				
May	114	114½	113½	114¼
July	111	112⅛	111	112
October				111¼
Barley—				
May	101	101⅛	101	101⅛
July	97⅛	97¼	97⅛	97⅛
October	96	96	96	96
Flaxseed—				
May	371⅞	374¼	366½	367
July	360	362	353½	353½
October	340	340	335½	335½

Cash Grain Close

Oats—No. 2 cw 81⅛.
Barley—No. 3 cw 6 row 104⅝.
Rye—No. 2 cw 109⅛, track 110.
Flax—No. 2 cw 368⅛, track 364.
Prices for Class Two wheat for export to countries outside IWA: 1 Nor. 1.71¼; 2. 1.67⅞; 3. 1.61¼; 4. 1.54⅞; 5. 1.23; 6. 1.18; 1 durum 2.56⅞; 2. 2.52¼; 3. 2.46⅞. IWA and domestic prices: 1 Nor. 1.71⅞; 2. 1.67⅞; 3. 1.61¼; 4. 1.54⅞; 5. 1.23; 6. 1.18; 1 durum 204⅞; 2. 2.02⅞; 3. 2.01⅞.

CHICAGO (AP)—Feed grains turned strong in the latter part of the session on the board of trade. Corn jumped more than a cent and oats were ahead major fractions.

Wheat sold off early but recovered following issuance of the weekly weather bureau crop report, which again emphasized the droughty condition in the main winter wheat territory.

Wheat closed unchanged to ⅛ higher, March 2.12-2.12⅛; corn 1⅜-2⅛ higher, March 1.30⅛-¼; oats ½-⅝ higher, March 66⅝-¾; rye ¾ to 1 cent higher, March 1.25-1.25¼, and soybeans 1 to 1¼ higher, Jan. 2.41-2.42¼.

Cash wheat: None; corn: No. 2 yellow 1.29¾; oats: No. 1 extra heavy white 72¼; barley nominal: Malting choice 1.30-40; feed .85-.98.

	Open	High	Low	Close
Wheat—				
March	211¾	212½	211	212
May	208	208½	207⅝	208¼
July	198⅞	199¼	197⅞	199¼
Corn—				
March	128⅝	130¼	128⅝	130¼
May	131⅞	133⅛	131⅞	133⅛
July	134⅝	136¼	134⅝	136⅛
Oats—				
March	65⅝	66¼	65⅛	66⅛
May		65½	64⅝	65⅝
July	63⅞	64⅝	63⅝	64⅝
Rye—				
March	124	125⅝	122¼	125
May	124¼	125	122¾	124⅝
July	120¼	121¼	118	121¼
Soybeans (New)—				
March	244	245	242¾	244¼
May	243	246	243⅝	246
July	243¼	246	242	243¾

Egg Market

	Producer	Wholesale
Grade A large	54c	65c-67c
Grade A medium	52c	63c-65c
Grade A small	47c	60c
Grade B	26c	36c

Complete Vancouver Trading

Sales	OILS	High	Low	Close	Sales		High	Low	Close
500	A P Con			31	600	Nat Exp			75
500	Basco Pete			62	1000	N W Ventures			32
1000	Beta Pete			14½	2500	Pacific Nickel	28	27½	28
500	Chamberlain			31	6325	Quatsino Cop	45	44	45
1100	Del Rio	152	150	150	6000	Red Hawk			4
1500	Futurity			23	350	Reeves MacDon			37½
300	Mill City			28	1500	Sheep Creek			144
300	Pacific Pete	13⅝	13½	13½	2000	Siibak Premier			15
3500	Spearmac			28	2500	Silver Ridge			35
2300	United			174	1500	Silver Standard			40
6100	Vantor Exp	108	95	95	5000	Sil-van Cons			10¼
2000	Yankee Princess			73	3500	Sun Lardeau	40	38	38
	MINES				50	Taylor Bridge			20
13000	Amer Standard	23	21	21	28500	Trojan	222	210	218
8900	Beaver Lodge	70	68	66	815	W Potash			7
15300	Beth Copper	122	118	117	2000	Yale Lead			80
300	Bralorne	585	580	580		INDUSTRIALS			
100	Cdn Collieries			12⅝	100	Atlas Distillers			200
2000	Canam Cop	130	125	125	5	B C Elec 4			94
4000	Cronin Babine	10	9	9	56	B C Elec 4¾			103½
8000	Dorreen			3	335	B C Fgr Prods	16⅝	16⅝	16⅝
14500	Far West Tung	54	52	52	60	B C Power			38
1085	Giant Mascot			76¼	30	B C Telephone			50
1100	Granduc	860	840	840	200	Capital Estates			840
600	Highland Bell			72	50	Growers Wine			625
11500	Indian	6½	6	6½	1030	Inland Nat Gas			390
2000	Koot B Metals			3	190	Lucky Lager	510	500	500
3000	Mackeno	54	52	54	600	Midwest Gas			445
13300	Jackson Basin	38½	37	38	125	Oka Tel			11½
					60	Powell River	57¼	56½	56½
					175	Westm Paper B			75

New York Market

	Close		Close		Close
Allied Chemicals	113½	Eastman Kodak	80	Pub Sve	32⅛
American Can	46½	Gen Electric	55½	Radio	46
Amer Gas & Elec	48⅞	Gen Foods	94	Royal Dutch	85
American Smelter	49⅞	Gen Motors	45	Rock Island	84
American T & T	180	Great Northern	41½	Republic Steel	47⅞
American Tobacco	81½	Goodyear Tire	64½	Schenley Distil	21
Alcoa	88⅝	Gulf Oil	90	Sears Roebuck	39
Anaconda Copper	70	Houston L & P	41⅝	Shell	64⅞
Atchison Topeka	144	Inter Harvester	36⅝	Sperry	26⅜
Atlantic Coast Line	46	Inter Bus Mach	403	Sunray Oil	23
B & O Railway	47	Int Nickel	82¼	Sinclair Oil	56⅝
Bendix Aviation	57½	Inter T & T	29¼	Socony	64
Beth Steel	160½	Johns-Manville	88⅝	Sou Cal Edison	51¼
Boeing Aircraft	75½	Kennecott Copper	117⅞	Southern Pacific	56
Burroughs	30½	Lockheed	51	Southern Railway	108
C & O Railway	54¼	Loews Theatre	19½	Standard Oil N J	152
Chrysler	83⅝	Montgomery Ward	93¼	Texas Corp	124½
Columbia Gas	16½	Natl Distillers	25⅞	United Aircraft	69½
Corn Products	28⅝	Northern Pacific	73½	Unitd Gas Corpn	31½
Con Edison	47	Norfolk Western	60½	Union Carbide	109½
C P R	33	N Y Central	46½	United Corpn	6⅝
Detroit Edison	35⅝	Ohio Oil	34½	United Gas Corp	31½
Delaware & Hudson	84⅞	Paramount Pub	35⅝	Union Pacific	172½
Douglas Aircraft	84	Pac Gas Elec	49½	U S Steel	58⅝
Du Pont	230	Pepsi Cola	21⅝	Westinghouse Elec	59½
Erie R.R.	23	Penn Railway	25½	Wilson Co	14½
		Procter Gamble	98⅝	Woolworth	47⅝
		Phila Elec	38	Zenith Radio	140

Needs No Outside Help

B.C. Power Acting on Own

BY HARRY YOUNG
Colonist Business Editor

B.C. Power Corporation yesterday took steps to show that British Columbia does not need to look to foreign companies to develop its massive hydro-electric potential.

The formation [illegible] subsidiary (Western Development and Power Ltd.) to develop power on the Fraser and Columbia rivers is a direct retort to the U.S.-owned Moran Development Corporation which aims to install 4,000,000 horse power on the Fraser above Lillooet.

B.C. Power, in addition to offering Canadian ownership of hydro development has made it clear that it will not touch the Fraser river until it can be proved that power development will not harm the run of salmon.

It proposes first to tackle the Columbia river, which has no fish problem, and to turn its attention to the Fraser after the other possibilities are exhausted.

Development of power from the Columbia on the Canadian side of the boundary depends largely upon the decision of the federal government as to whether the flood waters of the Columbia can be diverted to the Fraser.

If not, B.C. Power would presumably turn to a Mica creek dam on the big bend of the Columbia and to other power potentials higher up the river.

While these Columbia sites are about 300 miles away from B.C. Power's main market, modern high-voltage transmission does not rule them out as unpracticable.

However, it is the Fraser which is likely to be the principal source of new power for the Vancouver-Victoria area, and in this respect the B.C. Power Corporation is spurring on scientific research by donating $50,000 to UBC to study the fish-power problem on the Fraser river.

The B.C. Power system at present develops about 700,000 horsepower of electricity, through its subsidiary, the B.C. Electric, but it anticipates that by 1961 this total will have to be doubled.

The requirement by 1967 is estimated at 2,800,000 horsepower, and by 1976, 5,600,000 horsepower.

[illegible] vice-president explains that this estimate is based on an annual increase in demand of 13 per cent, which has been experienced over the past few years.

Mr. Arnott points out it would take only one or two big new users like Alcan, to justify this optimism.

A. E. Grauer, B.C. Power president, has this possibility in mind, for one of the main functions of the new Western Development and Power Ltd. will be the creation of a sales staff to bring new industry to the province.

* * *

BIG BREWING YEAR

Canadian Breweries made a record net profit of $10,591,458 ($3.51 a share) in the year ending Oct. 31, described by E. P. Taylor as by far the most satisfactory in the company's history.

The net profit in the previous year was $7,939,624 ($3.10 a share.)

Sales were $224,768,101 compared with $161,382,989, but in 1955 the accounts of Dow Breweries were included for the first time.

The company is expanding its U.S. business with new breweries at Boston and Atlanta. The former will be in operation in April and the latter in 1958.

* * *

LABATT SCORES, TOO

For the fifth year in succession, John Labatt Ltd. has made new record sales. In the [illegible] net profit was $3,044,525 ($2.43 a share) compared with $2,877,211 ($2.29 a share) in 1954.

* * *

CHAIRMAN RETIRES

G. L. Stewart has retired from his position as chairman of Imperial Oil after 39 years' service with the company. His successor has not yet been announced, by W. O. Twaits, who has been a vice-president since 1952, becomes executive vice-president, and J. A. Cogan is elected to the board of directors. Mr. Cogan joined Imperial last year as assistant manager of the manufacturing department.

* * *

BOND ISSUES DROP

Bond financing in Canada in 1955 dropped considerably below the 1954 level, according to statistics by Wood Gundy and Company.

The total of government, municipal and corporation financing dropped to $2,665,449,067 from the 1954 total of $4,504,473,040.

The drop was chiefly due to lighter federal government financing which amounted to $1,254,000,000 against $2,[illegible]000,000 in the previous year.

Savings bonds sales were also down at $654,000,000 at Nov. 30, against the $800,000,000 at the same period of 1954.

Provincial financing was slightly higher and municipal slightly lower, while corporation financing was $585,207,500 against $595,032,800 in 1954.

Oil Stocks Lag

VANCOUVER—B.C. Power led a strong industrial section with trading at $38, up 25 cents on the previous close. B.C. Forest Products slipped a fraction to $16⅞, but Lucky Lager was firmer at $5. Powell River after changing hands at $57¼ closed at $56½.

Oils failed to hold recent gains, and Pacific Pete dropped 50 cents to close at $13½. Trojan was down from 1.04 to 95 cents. United Oils held firm at 1.74.

LATEST REPORT
Ask your Investment Dealer for the Latest Report and Prospectus of

CALVIN BULLOCK
Ltd.

PREFECT
NATIONAL
MOTORS

A. E. Ames & Co.
Limited
Investment Securities
Royal Trust Building • 612 View Street, Victoria, B.C.
Telephone: 3 4171
TORONTO MONTREAL WINNIPEG VANCOUVER CALGARY NEW YORK LONDON, ENG.

AVAILABLE
2,400 sq. ft., Seventh Floor, Central Building, suitable for laboratory or clinic. Alterations to meet requirements. T. S. McPHERSON, Agent. Phone 2-1613

Fingers so Painful She Couldn't Sew

Your peace of mind, happiness, your very livelihood can be wrecked by the misery of arthritic or rheumatic pain. This is what Mrs. Catherine MacKinnon, 348 Gladstone Ave., Windsor, Ont. has to say: "For some time I was bothered by arthritic pain in my right hand. The fingers were so painful and swollen I was very much afraid I'd be unable to use my hands for sewing. Fortunately, I learned of Templeton's T-R-C's in time! They gave such satisfactory relief from the pain and suffering that I was able to continue my work. Without T-R-C's I would have been no good for anything, and I now tell my friends it's T-R-C's that keep me young. (I'm past 70!)" Start using T-R-C's regularly for the same welcome relief. Only 79c and $1.50 at drug counters. T-111

NEW AND REFUNDING ISSUE

$5,500,000

Rolland Paper Company, Limited

(Incorporated under the laws of Canada)

$1,500,000 3¾% First Mortgage Serial Bonds, Series A
$4,000,000 4½% First Mortgage Sinking Fund Bonds, Series A

To be dated January 2, 1956 — To mature January 2, 1957-1966 and 1975

Principal and half-yearly interest (January 2 and July 2) and redemption premium, if any, payable in lawful money of Canada at any branch in Canada of the Company's bankers (far northern branches excepted), at the holder's option. Coupon 4½% First Mortgage Sinking Fund Bonds, Series A (hereinafter sometimes called the "Sinking Fund Bonds") in denominations of $500 and $1,000 registrable as to principal only and fully registered 3¾% First Mortgage Serial Bonds, Series A (hereinafter sometimes called the "Serial Bonds") in denominations of $1,000 and authorized multiples thereof. Sinking Fund Bonds and Serial Bonds are redeemable prior to maturity in whole at any time or in part from time to time on not less than 30 days' notice, at the option of the Company, in the case of the Sinking Fund Bonds otherwise than out of sinking fund moneys at the principal amount thereof plus a premium of 4% of such principal amount if redeemed on or before January 2, 1959, the premium thereafter decreasing ¼ of 1% of such principal amount for each year commenced or elapsed, and in the case of the Serial Bonds in order of latest maturity at the principal amount thereof plus a premium of 1/5 of 1% of such principal amount for each year or fraction thereof to elapse from the date fixed for redemption to the stated maturity date of the Serial Bonds to be redeemed; Sinking Fund Bonds are redeemable out of sinking fund moneys on and after January 2, 1959 at the principal amount thereof plus a premium of 1½% of such principal amount if redeemed on or before January 2, 1960, the premium thereafter decreasing ⅛ of 1% of such principal amount for each year commenced or elapsed; together in each case with accrued and unpaid interest to the date specified for redemption.

The Company will covenant to establish a sinking fund to provide for the retirement of $150,000 principal amount of Sinking Fund Bonds on January 2 in each of the years 1959 to 1966, inclusive, and $300,000 principal amount of Sinking Fund Bonds on January 2 in each of the years 1967 to 1974, inclusive. Such sinking fund and the retirement of a further $400,000 principal amount of Sinking Fund Bonds at maturity will provide for the retirement of the Sinking Fund Bonds in full.

The Serial Bonds will mature as to $150,000 principal amount thereof on January 2, 1957-1966, inclusive, and are not available for public subscription.

Trustee: The Royal Trust Company

In the opinion of Counsel, the Serial Bonds and Sinking Fund Bonds will be investments in which the Canadian and British Insurance Companies Act (Canada) states that companies registered under Part III thereof may invest their funds without resorting to the provisions of subsection (4) of section 63 of such Act.

We, as principals, offer the 4½% First Mortgage Sinking Fund Bonds, Series A if, as and when issued by the Company and accepted by us, subject to prior sale or change in price and subject to the approval of all legal matters on our behalf by Messrs. Dixon, Senecal, Turnbull, Mitchell & Stairs, Montreal, and on behalf of the Company by Messrs. Laurendeau & Laurendeau, Montreal, on whose opinion our counsel will rely with respect to the Company's title to its properties.

PRICE: 98 and accrued interest to yield 4.66%.

It is expected that Sinking Fund Bonds in interim or definitive form will be available for delivery on or about January 17, 1956. We reserve the right to accept applications for the Sinking Fund Bonds in whole or in part or to reject any application and to withdraw this offer at any time without notice.

A prospectus, a copy of which has been filed with the Secretary of State of Canada, will be promptly furnished on request.

W. C. Pitfield & Company, Limited — Wood, Gundy & Company Limited
René-T. Leclerc, Incorporated — L. G. Beaubien & Co., Limited — Midland Securities Corpn. Limited
Ross, Knowles & Co. Ltd. — Lagueux & Desrochers Limitée — Casgrain & Company Limited

Last Crackle

World's eighth tallest structure 763-foot radio tower of Mystic Island Tuckerton N.J. falls to ground after being cut by acetylene torches. Tower was built in Germany in 1912 and from it crackled signal "Get Lusitania" which resulted in sinking of British ship Lusitania in 1915. Tower was seized by U.S. after First World War and moved to New Jersey. (PC)

Technical Hitches Foil Scott Petition

Mr. Justice A. D. Macfarlane informed W. A. Scott yesterday that his petition to have the election of Mayor Percy B. Scurrah nullified was not in proper order.

Mr. Scott had asked the Supreme Court to set aside the election on the grounds that he had been intimidated by the returning officer out of filing his own mayoralty nomination.

Mr. Justice Macfarlane told him that his petition should have included the names of the persons to be [illegible]. Mr. Scott could make an application to amend the petition, adding the names. Then, after the persons had been served, he could make an application for a hearing date to be set.

Mr. Scott said he would apply to amend the petition "forthwith."

World's highest dam, the Boulder dam on the Colorado river, rising 726 feet, was built in 1936.

Last Move For a While

ST. LOUIS, Mo. (UP)—A taxpayer who wanted to make sure his refund was sent to the right adress whote this letter to the internal revenue department:

"I have changed my address since making my return. The change was unexpected. Address my refund to me in care of the state penitentiary at Jefferson City.

Worth the Cost?

First representative from Eire to sit in United Nations is John Conway. News publications in Eire expressed doubts about benefit and questioned wisdom of spending necessary cash to maintain a seat. (PC)

Ink's Fumes Nearly Kill Dozen Babies

TOKYO (UP)—Doctors Wednesday blamed ink used to stamp "New Maternity Ward" on blankets for causing the near-asphyxiation of 12 newborn infants at the Red Cross Hospital.

Within hours after being wrapped in the blankets, the infants were gasping for breath.

Doctors said the fresh ink gave off noxious fumes as it dried from the heat of the tiny bodies.

First sound-on-film moving pictures were shown by Lee de Forest in the United States in 1923.

Brawny Prelate Appointed New Archbishop of York

YORK, Eng. (Reuters)—Rt. Rev. Arthur Michael Ramsay, 51, broad-shouldered and forthright bishop of Durham, today was appointed Archbishop of York, second highest post in the Church of England.

He succeeds Dr. Cyril Garbett, who died on Saturday and was buried Wednesday.

Described as one of the most learned of present day British churchmen, Dr. Ramsey now [illegible] Archbishop of Canterbury.

Married but childless, he has been bishop of Durham since 1952 and has built up a reputation for his outspoken and thought-provoking pronouncements.

A dominant brawny figure with sparse snows hair, Dr. Ramsey looks considerably older than his 51 years. But in fact he is one of the youngest of Britain's bishops.

He is physically strong. At a ceremony once he was required to knock three times with a staff on the massive doors of Durham Cathedral. He knocked so hard that splinters chipped from the heavy ancient timbers.

How to Reduce Swollen, Painful Piles

without ointments, pile pipes or suppositories

[illegible] shrink or reduce swollen, painful piles without the inconvenience of ointments, pile pipes or suppositories.

The secret is in taking just one small Hem-Roid Tablet, with water, two or three times a day. By effective INTERNAL action this mild but gently persistent medicine eases constipation, helps break up and smoothly pass off hardened intestinal waste, relieves itching, soreness and pain, helps shrink piles and permits them to heal. Hem-Roid is so easy to use, so pleasant and satisfying [illegible] have written their thanks for making this fine medicine available to them.

Why suffer needlessly when Hem-Roid offers you so much? Get a package today. See for yourself how nice, clean and easy it is to use, how pleasantly and effectively it works, how much more comfort is waiting for you. Costs only a few pennies a day if you like it. NO COST otherwise as your money will be cheerfully refunded if you are not 100% pleased. Ask at any drug store for Hem-Roid Internal Pile Treatment.

Group Asks Help

Vancouver Island Ratepayers Association has asked the provincial government to help to get the federal government to underwrite school taxation and hospital costs from land and property in B.C.

A resolution from the group states that land in B.C. is now taxed beyond its ability to pay and that the present system of taxation must be revised.

Income tax far in excess of the tax-rental agreement, was being collected by the federal government from British Columbians, said the association.

Departments Arrange Land Deal

Close to $210,000 of public funds has been passed from one government department to another.

Cabinet yesterday authorized the toll highways and bridges authority to purchase land for the right-of-way to two Vancouver bridges from the department of highways.

The department will sell $150,[illegible] worth of land to the authority for the right-of-way to the Second Narrows bridge and $60,830 worth of land at the approaches to the Oak street bridge.

Turbo-Prop Sub-Killer Ready for RN

LONDON (UP) — The British navy will get a new anti-submarine fighter, a carrier-based plane that can dive at 330 miles per hour on submarines [illegible] at 60 [illegible] this month.

The short Seamew, powered by a turbo-prop engine, will be armed with all the latest anti-submarine equipment.

dry clothes in minutes instead of hours

It takes your dryer only a few minutes to do the job that used to take you hours. You save all that time you had to spend carrying heavy baskets of washing out to the line, pegging it up, and taking it off again. And, you never have to wait until the weather is right—you can wash and dry, rain or shine, day or night. Things dry so quickly you need fewer clothes for the children—fewer cottons and linens for the household. You'll like the way your washing looks when it comes from the dryer, fresh, clean—all set to put away or dampened ready for ironing.

an automatic Clothes Dryer

• saves time • saves work • saves clothes

ASK YOUR DEALER FOR A DEMONSTRATION

AND IT COSTS ONLY 5¢ A LOAD TO OPERATE YOUR DRYER

5569

B.C. ELECTRIC

1st PRIZE

GUARANTEED CAR REPAIRS

TRUCKS TOO!

Drive in Through the Yates Street Entrance on the way to Work

- All repairs carry the same guarantee as a new car—
- 90 days or 4,000 miles.
- Free Estimates.
- Same day service.
- Sensible Prices.

Take yours to

NATIONAL REPAIR DEPT.

DAVE BUCK—Parts and Service Manager

Your best fresh fruit buy . . . by far

B.C. McINTOSH REDS

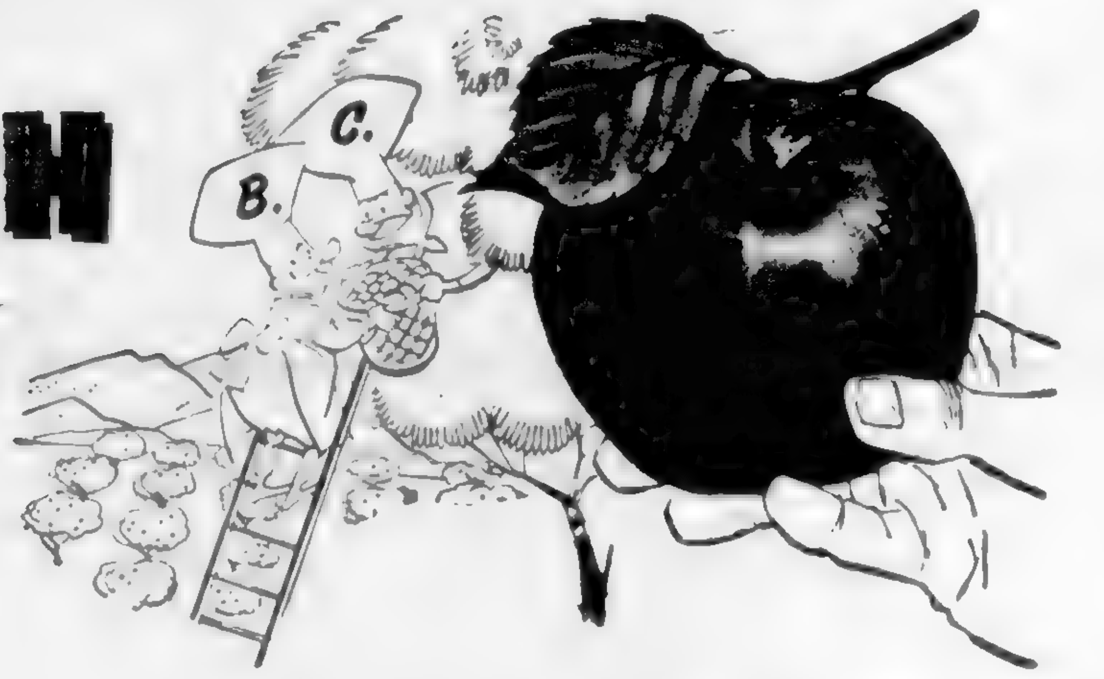

Canada's most popular all-purpose apple—

B. C. APPLE COFFEE CAKE

2 tablespoons butter
1 cup sugar
1 egg
2 cups flour
2 teaspoons baking powder
1 teaspoon salt
1/4 teaspoon nutmeg
3/4 cup milk

Cream butter and sugar, add beaten egg. Sift and add dry ingredients alternately with milk. Pour into buttered pan [illegible] 8 x 8 [illegible] thin, even sections. Arrange on batter [illegible] butter [illegible] Bake in moderate oven [illegible] minutes [illegible] cup cream over apples when cake is half baked.

B. C. APPLE CRISP

6 medium size B. C. apples
1/4 cup granulated sugar
Cinnamon
1/4 cup butter
1/2 cup flour
3/4 cup brown sugar

Peel the apples and [illegible] buttered baking dish [illegible] and top is a golden brown. Serves 6.

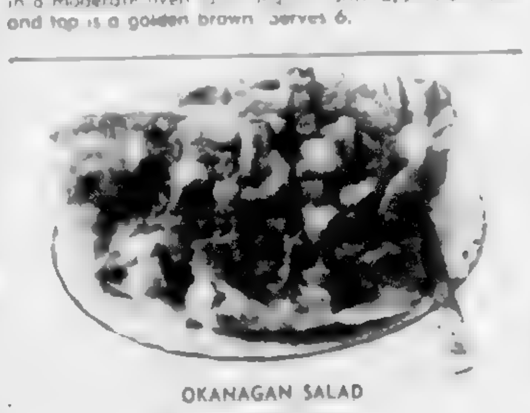

OKANAGAN SALAD

3 cups diced apples
1 cup grated carrot
[illegible]
1 cup [illegible] crushed pineapple
[illegible]

Peel, core and dice apples [illegible] with apples.
Add carrots, celery, onion, pineapple and nuts, blending well together. Season to taste. Turn out on lettuce leaves to serve. Garnish as desired.

NO OTHER WINTERTIME FRESH FRUIT HAS AS MUCH TO OFFER HOMEMAKERS.

Because apples are so good, so many ways, they can help make your meal planning and preparation a JOY instead of a JOB. Right now B. C. McIntosh are particularly economical . . . so you'll ease the strain on your budget plenty, if you serve apple dishes often.

Favourite of young and old for fresh eating.

Piping hot McIntosh desserts are ideal these cold winter days.

The ideal lunch box fruit.

Colourful, lively apple salads make every meal more attractive.

Tangy smooth apple sauce — ideal with pork, veal and fowl.

An apple after every meal helps clean your teeth, leaves your mouth sweet and clean.

For more wonderful apple recipes free — write Dept. N, B. C. Tree Fruits, Kelowna, B.C.

McIntosh apples are unsurpassed for fresh eating and every cooked dish, and of course the extra quality, unrivalled flavour, and fresh crispness of B.C. McIntosh makes them the top favorite with everyone.

Most apple dishes are a real snap to prepare, so make mealtimes easy on yourself — easy on your budget — wholesome, nutritious and delicious for everyone.

APPLE SLICER. Here's a handy help for preparing apples. You'll love this stainless steel apple slicer and corer. For yours, just send 25¢ in coin (no stamps please) to Dept. N, B.C. Tree Fruits Ltd., Kelowna, B.C.

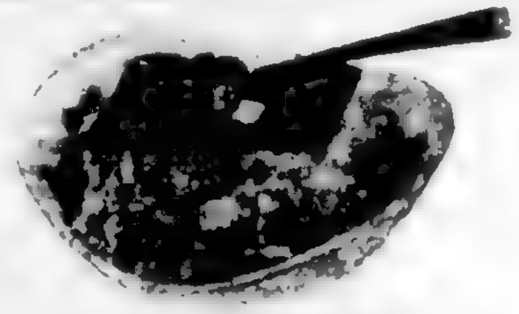

B. C. APPLE COTTAGE PUDDING

1/4 cup butter
2/3 cup sugar
1 egg well beaten
1 cup milk
2 1/4 cups flour
4 teaspoons baking powder
1/2 teaspoon salt
6 large B. C. apples

Cream butter and sugar. Add egg. Beat well. Sift flour, baking powder and salt, and add alternately with milk. Slice apples in baking dish. Add 1/2 cup sugar. Cover with batter. Bake in a moderate oven 35 minutes.

B. C. APPLE PIE

Pastry for 9 inch pie
7 cups thinly sliced B. C. apples
1 cup sugar
1 tablespoon butter

Prepare pastry. Wipe, quarter, core, peel and slice apples, then measure. Arrange apples in layers in pastry-lined deep 9 inch pie plate. Sprinkle each layer with sugar. Dot top layer with small pieces of butter. Cover with top crust. Place pie on lowest rack in oven preheated to 450 degrees F. (very hot oven). Bake for 10 minutes then reduce oven temperature to 350 degrees F. (moderate oven) and bake for 30 to 35 minutes longer. Delicious served warm or cold.

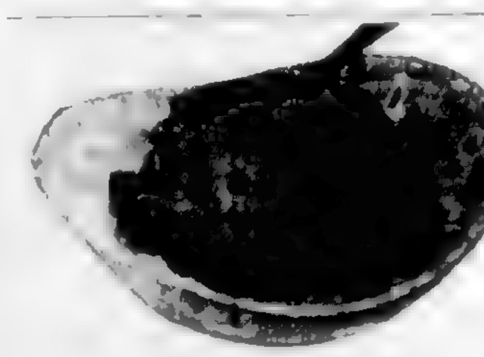

B. C. BAKED APPLES

6 large baking apples
Brown sugar
Water

Wash and core the apples. Fill cavity with brown sugar. Set apples in baking dish, pour over 1/4 cup boiling water and bake in a quick 400 F. oven until tender.

Alternative: Peel apples one-third of the way down. Fill cavity with raisins, a date or jelly. Sprinkle with a nip of salt and spice. Pour over 1/4 cup apple juice in which 1 tablespoon butter has been melted. Bake as above, basting from time to time.

Serve apples in some way — every day

MOUNTAIN GROWN B.C. TREE FRUITS LTD. KELOWNA B.C.

Get a box of B.C. "Macs" TODAY

International Incident

Long after fire was quelled at Russian embassy building in Ottawa, embassy clerks and officials searched ruins, carrying out sheafs of documents. Fire itself will remain a question mark in Canadian-Russian relations, as embassy staff allowed fire to gain headway without notifying fire department. Embassy officials at first refused to allow firemen to enter. Building is total wreck, with only walls standing.—(CPC)

Ferryboat, Tied Up to Pier, Lost in Fog for Five Hours

NEW YORK (AP)—A fog so dense you could almost whittle it Wednesday swallowed a 100-foot city ferryboat in Long Island sound. For five hours it was a ghost ship.

Aboard the craft in a cottony skyless harbourless fog-land were the skipper, four crew members and two passengers.

It was at 1 45 a.m. when the [illegible] on its regular 11-minute run to City island only two miles away.

BELL MUFFLED

Skipper John Duffell began ringing his fog bell. Back like an echo from the white void came the answering bell from the ferry's City island slip. The fog distorted its pitch and Duffell still couldn't find his pier.

Spotting a hole in the fog, he let the ferry drift. Next thing he knew he was off the Consolidated Shipyard's 300-foot pier, a half mile from his regular berth.

"We couldn't see anything but the end of the pier," Duffell said. "So we tossed a rope over, tied up and stayed there hoping the fog would lift."

SO NEAR, SO FAR

Meanwhile, harbor police groping about in the soup chanced upon John Reynolds, a guard on the city shipyard pier where the Chelsea was tied up.

Reynolds knew of no missing ferryboat although the big bulk of the Chelsea was closer than a hunting dog to his master. Obligingly Reynolds turned on the shipyard's powerful searchlights and fanned them about for the benefit of the police. But the fog hid the Chelsea against their beam as effectively as if she were a raisin in the centre of a snowball.

[illegible]

The police went on their way and the Chelsea dozed on between her sheets of fog.

Eventually, at 6 45 a.m., a police launch on her criss-cross search came close enough to rub noses with the ferry and guided her at last to City island.

Mau Mau Leader Killed by Police

NAIROBI, (Reuters)—A Kenya police patrol has killed the "deputy prime minister" of the Mau Mau Parliament in the Meru area northeast of Mount Kenya, a communique said Tuesday. The patrol tracked a gang for 11 miles through dense jungle before the leader, Kagai, who also called himself a "major-general" and one of his companions, was killed.

Siren Voice of War

Tokyo Rose To Be Freed

WASHINGTON (AP) — Almond-eyed Tokyo Rose, one of the siren voices of the Japanese radio during the Second World War, gets out of jail at the end of the month.

Federal prison officials announced she will be freed on or about Jan. 28, having then completed a 10-year sentence for treason with time off for good behavior.

Tokyo Rose is Mrs. Iva Ikuko Toguri d'Aquino, now 39 and the wife of Felipe d'Aquino, a Portuguese national.

At her San Francisco trial six years ago she was called an "arch traitoress" and a "female Benedict Arnold" because of the broadcasting she did for the Japanese.

Thousands of U.S. fighting men heard her dulcet voice against a background of American music in programs designed to stir up discontent and mutiny. Actually Mrs. d'Aquino was only one of six English-speaking women who handled the Tokyo Rose broadcasts.

FAST RELIEF FOR
ACHING MUSCLES
MINARD'S "KING OF PAIN" LINIMENT

ONLY AT . . .
OLSON'S
1-YEAR GUARANTEED
USED CARS

Gouzenko Certain Of Spying

This Russian embassy attache was one of dozens who rushed in and out of the burning building to deposit documents on grass. One embassy official is believed to have slapped fire chief John Foote when he attempted to enter building.

MONTREAL, (BUP) — Igor Gouzenko said Wednesday that the burning of Russian official [illegible] embassy was destroyed by fire New Year's Day [illegible] to me that, despite the [illegible] of peaceful co-existence, the business of Soviet espionage goes on as usual.

Gouzenko, a former embassy cipher clerk, deserted the Russians 10 years ago and exposed a Soviet spy network in Canada.

TRANSMITTER NEW

"From the newspaper reports and photographs it is clear to me that the secret work has been greatly expanded," he said. "I am sure that in my time there was no such transmitter in the embassy.

"You can be sure that the contents of the cipher room [illegible] were not boxes of cigarettes or diplomatic pouches."

Gouzenko said the embassy officials showed fearlessness in trying to save the burning building because they wanted to dispose of some most secret document — the names of agents, photographs of actual documents, which would fix responsibility of information and instructions from the chiefs of secret service in Moscow.

"At least two cartloads of documents were carried out of the building," he said. "When I left most stuff looked like [illegible] I carried 109 documents outside my shirt. You will remember the expulsion which came few days afterwards and the nature of the passages which they disclosed. [illegible] espionage [illegible] of the embassy [illegible]?"

Unloading For Repairs

Longshoremen are expected to complete unloading of the last [illegible] of lumber from the decks of the Liberian freighter Waterfalls [illegible].

The lumber was stowed on deck [illegible] so that water can be drained from a flooded hold and a temporary patch placed over a 20-foot hole in the freighter's hull.

Waterfalls Bay was holed below the waterline on the port side of the forward hold Friday when she struck a reef while entering Tofino inlet. The ship arrived at Esquimalt Monday under her own power, escorted by the tug Sudbury, although No. 1 hold showed 25 feet of water.

Officials at King Bros., the ship's agents, expressed hope last night that the ship would be released Monday to continue to Tacoma.

HAND WINCHES
at a Good Saving

Will handle anything up to 4000 lbs.

★ Two Speeds
★ Equipped with brakes
★ Drum capacity:
450 feet — 1/4" cable
112 feet — 1/2" cable

$52.50
Many Other Sizes and Types

Hooks always fast, guided by [illegible] on rope, steel cables, etc.

FREE PARKING
EVERYTHING GUARANTEED 100%
Come in and browse

CAPITAL IRON & METALS LTD.
1832 STORE ST.
Phones: 4-8441 4-2434

. . . delicious!
DELNOR
fresh frozen Blueberries

Preview of 1956

Good cheer in the New Year

We hope that the baby New Year, now toddling on the stage of time, will grow up to bring you an abundance of all that's good in life —fine health, prosperity, friendship, love, happiness. To everyone, we wish the very best year ever!

PRICES EFFECTIVE JANUARY 5-6-7

United PURITY Stores

Save Now!

PURITY
SWIFT'S PREM — Round tin. Always ready to serve. Each 39¢

PURITY
MALKIN'S REGULAR OR FINE GRIND COFFEE — Freshly ground, lb. 94¢

QUAKER QUICK-COOKING OATS
48-oz. pkg. 37¢
5-lb. bag 49¢

NALLEY'S LUMBERJACK SYRUP
32-oz. jar 41¢

AUNT JEMIMA PANCAKE FLOUR
3½-lb. bag 55¢

Fresh PRODUCE
CELERY Crisp green stalks, lb. 12¢
LETTUCE Firm, fresh heads, lb. 19¢
COOKING ONIONS 2 lbs. 17¢
CARROTS 1 lb. cello bags, each 21¢
GRAPEFRUIT Famous size 96 Indian River 2 lbs. 23¢

You save ½ pint of milk by buying HEINZ Condensed Cream of Tomato SOUP
Heinz puts in the cream
2 for 27¢

LIBBY'S
CORNED BEEF 1-lb. 52¢
SLICED BEETS, CHOICE 20-oz. 22¢
MIXED VEGETABLES 15-oz. 2 for 39¢
SLICED PINEAPPLE 20-oz. 34¢

ZERO WOOLENE will not shrink woolens
7-oz. pkg. 59¢
14-oz. pkg. 98¢

MALKIN'S FANCY PEAS
Size 3, 15-oz. 2 for 45¢
Size 4, 15-oz. 2 for 35¢

SOLO MARGARINE 2 lbs. 61¢
GOOD LUCK 2 lbs. 73¢

Plum Jam Malkins, 2-lb. 39¢
Pie Crust Mix Betty Crocker package 33¢
Mazola Oil 1-lb. tin 44¢

MONARCH TEA-BISC MIX 2½-lb. pkg. 52¢

SPRINGHILL ALL-BEEF STEW 15-oz. 59¢
MEAT BALLS 15-oz. 35¢

meat Values
Pork Chops lb. 55¢
Fresh Beef Liver lb. 45¢
Lean Stew Beef lb. 49¢
Fresh Meat Items for Sale Only at Stores With Meat Markets

Hunt's
TOMATO PASTE Tins 2 for 23¢
TOMATO SAUCE Tins 2 for 23¢
TOMATO JUICE 48-oz. 32¢

Husky DOG AND CAT FOOD tins 3 for 29¢

Delta Rice
Long Grain
1-lb. pkg. 21¢
2-lb. pkg. 41¢

ENJOY OXO CUBES
Large pkg., 12 cubes 30¢
BEEFY OXO 5½-oz. 52¢

KOTEX★ Box of 12
2 FOR 79¢

PURITY
LIBBY'S TOMATO JUICE Fancy 20 oz. 2 for 29¢

Award 11th in 61 Years

Mountain Rescuer Receives Medal

Special to the Colonist

PORT ALBERNI — Ulf Bitterlich, European immigrant who became the hero of a daring rescue on Mount Arrowsmith Nov. 9, 1954, was presented with a Royal Canadian Humane Society silver medal Tuesday night at the joint meeting of Lantzville of Alberni and Port Alberni councils.

Mr. Bitterlich had warm praise for Canadians, whose judgment of an individual, he said, is based not on nationality but on "what kind of a man are you?"

ULF BITTERLICH

Mayor Ben Wright making the presentation, recalled how Mr. Bitterlich risked his life in the rescue of Charles Faulkner, Jr. of Victoria who was injured in a climb on the upper ridges of the mountain.

COMPANION HURT

He told how Mr. Bitterlich and Leo Lynn of Alberni climbed through darkness and storm to arrive first at the accident scene and how young Leo was injured in the ascent, complicating the rescue.

Mayor Wright read a letter from R. A. Pennington, deputy provincial secretary, stating that the silver medal is the second highest award given by the association, exceeded only by the gold medal which is rarely given except where the act of bravery has cost the hero his life.

Mr. Bitterlich's silver medal is the 11th awarded by the humane association since its inception 61 years ago.

Panic Causes 120 Deaths

Two men carry a pine box coffin into a famed Shinto shrine in Niigata, Japan, after 120 died when an ancient stone wall collapsed, hurling stones on worshippers. Thirty thousand persons were inside shrine when tragedy occurred. Many deaths were caused when packed mass moved in terror, crushing women and children. — (CPC)

The Viewing World

How Did the Celebrities Get Up in That Tree?

By JOHN CROSBY

What the devil are the hooch manufacturers up to in their advertising lately? Every time I pick up a magazine I see—or at least I think I see—a picture of Moss Hart about to engage in a duel with Bennett Cerf under an improbable moon. Or maybe it's Maurice Evans sitting on a rock behind which skulks Fred Allen. Or maybe it's four other celebrities sitting in a tree.

In every case there is a bottle of booze nearby and I can only assume they've been hoking the stuff. What I mean is what's this all between Bennett Cerf and Moss Hart? Last time I saw them together they seemed to be good friends.

And those people up the tree? How did they get up there? In the old days, and I think we should get back to them, drunks traditionally climbed lamp poles.

How did we get into this mess? Back when I was a boy a whisky drinker at least in the advertisements was a man of distinction. You met him in his own home in front of his Georgian fireplace. He showed you his collection of firearms. Or maybe his sporting prints.

His name was Rutherford B. Jessup or something and by heck he was a gentleman. There was none of this brawling with swords in Central park, none of this tree-climbing. He drank at home in front of a roaring fire. And he knew when he had had enough.

I can't quite put my finger on the point when the ads got well, a little too alcoholic. The first one I remember was an ad in which a guy in white tie, top hat and tails was wandering around the Sahara desert. In the foreground, maybe 100 yards ahead of him, was an ice cold, terribly dry Martini. This ad writer, I thought, has not been in the Sahara. He has been at the corner saloon and he's been there much too long.

After that all the copy writers went berserk. Instead of being invited to the old Jessup mansion you'd be shown into some salon with spears on the wall.

But things rapidly got much worse. For one thing, the drinkers moved outdoors. The Schweppes man came over here and he was photographed drinking gin and tonic in swimming pools, at hunt meets and in the darnedest places. Last time I saw old Commander Whatshisname he was handing a gin and tonic to a ballerina backstage at Covent Garden. She'd just done, the ad writer said, 32 fouettes and was hot, tired and thirsty. And after that gin and tonic I bet, too drunk to go back on stage and do even one fouette. Fine thing to do to a ballerina.

(Copyright 1956, New York Herald Tribune Inc.)

Play Draws Massey To Toronto

TORONTO (BUP) — Governor-General Vincent Massey will make a special trip from Ottawa to Toronto Saturday to see the play "Tamburlaine the Great."

The production, featuring the festival company from Stratford, with British actor Anthony Quayle and Australia's Coral Browne in the lead roles, opened in Toronto last night for a 10-day run.

Lord Nelson To Re-Fight Trafalgar

LONDON (Reuters) — Descendant of Lord Nelson, great-grandson of nephew of Britain's sea hero, Admiral Lord Nelson, disclosed Wednesday night he will refight the battle of Trafalgar in Parliament soon.

He will refight the 1805 battle to obtain compensation from the state for the termination, nearly five years ago, of the Nelson family pension of £5,000.

This amount was paid by the state to the head of the family for 145 years from 1806 to 1951 when the fifth earl, father of the present holder of the title, died.

The post-war Labor government brought in legislation in 1947 terminating the pension as from the death of the fifth earl.

The present earl claims the original grant was made in perpetuity.

FROZEN AREA

The continent of Antarctica is almost as large as Australia and Europe combined.

STORE-WIDE CLEAN-UP SALE
½ OFF—⅓ OFF—¼ OFF

LUGGAGE
FOR THE MEN:
GLADSTONE TYPE SOLID COWHIDE BAGS—Reinforced corners, solid brass fittings, linen lined, two types to choose from. REALLY A SPECIAL BARGAIN AT ... $19.89
MEN'S TWO-SUITERS
Solid cowhide, brass fittings, hanging racks and hangers. Fully linen lined. SPECIAL VALUE AT ... $29.95
ENGLISH EXPANDING SUITCASES
— 2 Sizes, Priced Low at
24" $8.25 26" $9.50 28" $10.50
FOR THE LADIES:
Planning a trip? Here's an opportunity to buy luggage at rock bottom prices!
TWIN SETS
Wardrobe 21" with racks — Overnight 18". Tapered style, leather bound. Ivory, blue, green, tan. ¼ OFF SELLING AT, SET ... $19.95
TRAIN CASE TO MATCH. Regular $15.00 ... $9.95
TRAIN CASES AND OVERNIGHT CASES
Broken lines of better sets, all leather bound. SELLING AT ONLY ... $9.95

HANDBAGS
500 ONLY AT $4.95
Morocco and calfskin in black, navy, red. All have suede linings. Selling at half the regular price. ONE PRICE ONLY $4.95
BETTER BAGS
Alligator, Lizard, Snakeskins
½ PRICE
The Buy of the Year!
PRESENTATION SPECIAL
COWHIDE BRIEF CASES
Ideal for travellers, college and everyday use. $9.95
50 ONLY—UTILITY KITS
Top grain leather. Regular $7.95. REDUCED TO ... $4.95

EARLY SPECIALS — WALLETS
All leather, some zipper styles ... $1.00 Each

HUNDREDS OF OTHER LEATHER ITEMS NOT MENTIONED REDUCED TO CLEAR!

J. M. JOHNSON BRITISH LEATHER GOODS
1121 DOUGLAS AT VIEW PHONE 2-6632

Island Weavers Ltd.
1013 GOVERNMENT STREET
ANNUAL SALE
COMMENCES
Today, January 5th
ALL REGULAR STOCK OF
★ Coats ★ Suits ★ Skirts
GREATLY REDUCED

WATSON'S MEN'S WEAR
1ST. Anniversary SALE
ALL REGULAR STOCK
TODAY 9 A.M.

Follow the Crowd
TO THESE SUIT VALUES!
SUITS
All-wool worsteds, fancy checks, Venetians. Values to $75.00. DAL & DARYL SPECIAL ... $39.50

TOPCOATS
All-wool Tweeds, Venetians, Gabardines, in regular and raglan sleeves. Terrific values—were up to $59.50.
DAL & DARYL SPECIAL
$39.50
Others Regular $45.00 for $24.95

Casual Jackets Greatly Reduced

LOW PRICE . . . !
SPORTS COATS
Harrotex, Birkfield, Ballantyne, Lyndale Tweeds; broken sizes. Values to $37.50 DAL & DARYL SPECIAL ... $23.95

Sports Shirts
Checks, plains, fancys. Values to $7.50. DAL & DARYL SPECIAL ... $3.97

Many Other Unadvertised Items at Slashed Prices!

ALL SALES FINAL
SEE THE BARGAIN TABLE FOR TERRIFIC VALUES!
BELTS — DRESS SHIRTS — TIES — ETC.
ALTERATIONS EXTRA

WATSON'S MEN'S WEAR
DAL HORNE 1435 DOUGLAS PHONE 3-7025 DARYL ANDERSON

"SATISFACTION OR YOUR MONEY REFUNDED"

Simpsons-Sears
MID-WINTER CATALOGUE IS HERE!
120 PAGES OF BARGAINS
SHOP TODAY AT OUR
Simpsons-Sears
Order Office
720 YATES ST. PHONE 2-5161

A PADRE IN PRINT

By REV. WILLIAM HILLS

Somewhere between the old year and the new, the rectory's one and only can-opener went adrift.

This horrible domestic situation was not revealed until it came time to feed the dog.

Now what do you do in a situation like that, scoop an extra portion of dog-meal into the cocker spaniel's dish?

Not if you are owned by my dog you don't.

No, sir, you'll stare and stare at the pristine top of the can and rack your brains to discover some substitute opener.

At first, I thought a stout screw-driver would do the job and I very nearly opened up my thumb instead of the can.

Then I brought brute force to bear and whacked the screw-driver with a hammer. That just made an unruly hole but it was better than nothing and so I tried to make a series of untidy holes.

No go.

Finally I got hold of a pair of scissors and by dint of much twisting, prying and cutting an opening big enough to admit a spoon was achieved.

'Eureka,' I Cried—

"Eureka!" I cried and proceeded to fulfil my obligations as a member in good standing of the local SPCA.

But the dog took one lordly sniff at the dish, stabbed me with a look and crept under the kitchen table.

On examination (as my legal friends would say) I discovered I observed that the can was strictly for the cats.

* * *

Now two mysteries confounded me. (1) who would walk off with a "can-opener" and (2) how did cat food get into a house with no cats?

Perhaps it was just the new year.

Have you observed the human practice of pinning labels? We do it with political parties, religious groups and types of people.

That guy's a creep. I heard one fellow say the other day.

But we don't stop there. We like to take time within our scope. "This is the gasoline age," says one. "That was the golden age," says another. I myself, have even made a speech about the atomic age.

Now that I've had this experience with the lack of a can opener I think we'll have to re-print our labels on this 20th century. We may have discovered the atom or made our pile in oil, but these are all subsidiary jobs.

Make no mistake about it. This is the age of the can and the can-opener able is that house wife who has lost her chief implement, the can-opener! Take care of cans.

(Rev. Hills' This column could be called a bachelor's code at the beginning of a new year. While

Penalty Was Harsh,

BRIDGEPORT (Conn.) (AP)—Superior court judge James F. Murphy granted a divorce Wednesday to Edith Clara Fowines, 72, of Newtown, who testified that her 81-year-old stock broker husband once threatened to make her sleep with a dead woodchuck.

Mrs. Fowines, who [illegible] in Bridgeport, testified [illegible] $[illegible] a month.

She told the court that before leaving to spend the day in New York, Fowines cautioned her to take care of the same woodchuck which was ill.

Fowines flew into a rage when she confessed that she had forgotten to feed the animal.

"If that woodchuck is dead when I get home I'll make you sleep with it," she quoted him as saying.

The woodchuck was dead, Mrs. Fowines said, and she fled to a neighbor's home.

City Students Return From Talks

Two Victorians have returned from the Ecumenical Student Conference on the Christian World Mission, at Ohio University.

They are Robert Genn, son of Mr. and Mrs. H. D. Genn, 3915 Persimmon, from Victoria College, and Walter McLean, son of Dr. and Mrs. J. L. W. McLean, 63 Linden, from UBC.

The conference included 1,275 students from 80 countries around the world, and 3,500 from colleges and universities in North America.

Discussions included problems of colonialism, underdeveloped area and new conflicts between Christianity and the non-Christian religions.

LARGE FRUITED
EVERBEARING RUNNERLESS
STRAWBERRY
FROM SEED

This and [illegible] FREE copy today

DOMINION SEED HOUSE

LORETTO LINGERIE
"The Store of Lovely Lingerie"

ANNUAL Clearance SALE

Stock up now at these generous price reductions. Hurry for best choice!

A Special Group
BLOUSES, GOWNS, PYJAMAS — $2.88
Values to $8.95.
TO CLEAR
ONE PRICE

HOUSECOATS
Taffetas, Cords, Satins
Reg. to $23.95.
SALE TO CLEAR — $13.95

FLANNELETTE PYJAMAS
Small size only — $2.98

NYLON NIGHTGOWNS —
Reg. to $10.95.
SALE — $6.98

BLOUSES
Nylon, Dacron, Wool Jersey and Crepe
REDUCED TO — $4.98

Plus Other Unadvertised Specials
No Refunds or Exchanges, Please

LORETTO LINGERIE SHOP
Mrs. S. J. Shanks
763 FORT STREET PHONE 4-2023

BUY THE FUR OF YOUR DREAMS AT FOSTERS

January Clearance Sale OF FINE FURS

Clearing Our Entire 1955 Stock AT PRICES THAT WE'LL NOT BE ABLE TO DUPLICATE! Each is a fashion fur, carefully made from top-grade pelts to assure you of finest quality. Here's a sample of what we mean by exceptional price reductions! COME EARLY—SAVE MANY DOLLARS!

10 MISCELLANEOUS COATS. Each — $50.00
4 TOP QUALITY CENTRE BACK MUSKRAT (dyed). Save $150.00 — $249.50
6 BALTIC SEALS (dyed rabbit) — Reg. $195.00. Save $45.50 — $149.50
CANADIAN SQUIRREL COATS (dyed). From — $295.00
2 SHEARED COON ¾ COATS. Reg. $395. Save $100.00 — $295.00
CAPE SEAL COATS (dyed). Save $200.00. SALE PRICE — $750.00
ALASKA SEAL COATS (dyed). Save $200.00. SALE PRICE — $650.00

FINE Fosters FURS
FURRIER SINCE 1895
753 Yates St.
Phone 3-2514

4 WAYS TO BUY
• CASH
• CHARGE
• BUDGET
• LAY-AWAY

HUMBER'S
JANUARY SALE
104 WEEKS TO PAY

3-PIECE AIRFOAM
SECTIONAL CHESTERFIELDS
7 POINT CONSTRUCTION

• Airfoam
• Sisal
• Restiete
• Coil Springs
• Cotton
• Burlap
• No-Sag Springs

Comes Beautiful Luxey brown, green, red. Reg. [illegible]
199.50
Exactly as Illustrated

TREMENDOUS SAVINGS
FULLY GUARANTEED
DUNLOP FULLFOAM MATTRESSES

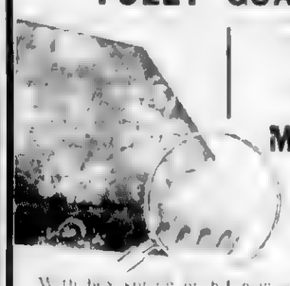

With box spring on legs
3'3" size — $79.50
4'6" size — $89.50
3'3" size Reg. 74.50
4'6" size — $59.50
49.50

Luxurious Twist BROADLOOM
9 and 12-ft. widths
[illegible] colours [illegible] beige, green, red, [illegible] saffron
Reg. 10.95
7.95 Sq. Yd.
Example 9x12 Reg. $[illegible]
$104.40

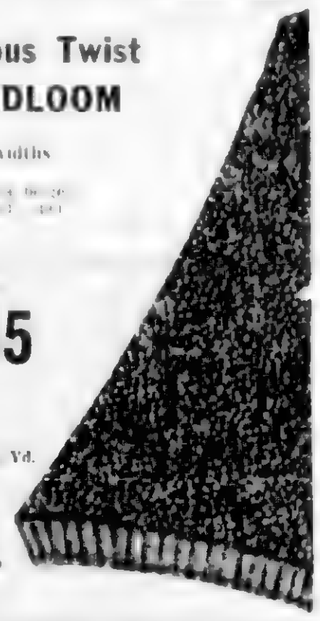

104 WEEKS TO PAY

5-PIECE CHROME SETS
Table 30x42, extra 11-inch leaf, double legs, steel runners, tops dripped [illegible]. Tweed arborite tables matching tweed chairs. Slight marks hardly noticeable. To be sold as is.

Reg. 74.50
48.80

WESTINGHOUSE

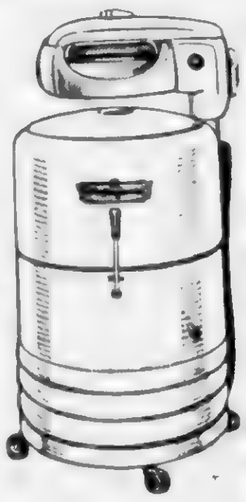

Such a [illegible] washing machine.
• Full skirt
• Enamel [illegible] safe and [illegible]
• Lovell Wringer
• Finest guarantee
Reg. 169.00
139.00

Limed Oak — Walnut — Mahogany BEDROOM SUITES

• Double Dresser
• Plate Mirror
• 5 Drawer Chest
• Bed to Headboard
• Footboard
• Mahogany Drawer Bottoms
• Sliding Panel Headboard
Reg. $219.00
179.50
(Exactly as Illustrated)

REMEMBER 104 WEEKS TO PAY — FREE DELIVERY

FLOOR SAMPLE TV SETS
WITH FREE 20-FT. FOLDED-V ANTENNA

WESTINGHOUSE "SIROCCO" —Beautiful Walnut Cabinet, Including Legs

NOTE THE FEATURES—
1. Silver Safeguard 20-Tube Chassis
2. Wide-Angle Luma Ray Picture Tube
3. Glare-Free Black Tel-e-Glass
4. Static Stopping Noise Killer
5. Super 100-Cascode Tuner
6. Easy Top Convenience Tuning
7. Area Proved

249.00
Regular $269.00

FREE! DOUBLE FOLDED V ANTENNA AND 20-FT. MAST

Free Delivery Anywhere on Vancouver Island

HUMBER'S

BLONDIE

BEN BOLT

MARY WORTH

LIL ABNER

POGO

RIP KIRBY

ARCHIE

REX MORGAN

JUDGE PARKER

JULIE JONES

MR RUMBLES

KERRY DRAKE

MUTT & JEFF

Daily Astrology

BY RITA DEL MAR

THURSDAY JAN. 5 1956

Today's quotation: Make the most of what life has to offer—the way of opportunities for accomplishments. Gain through the resources of elders or superiors. Be of service to one who needs help.

Look for your birthdate and horoscope below.

March 21 to April 19 (Aries): Forge forward on your own. Others participate in undertakings of others.

April 20 to May 20 (Taurus): Display usefulness. Look for helpful or reports that will provide the key to discovery.

May 21 to June 20 (Gemini): Find guidance, relaxation in books and chats. Be with your dear ones.

June 21 to July 22 (Cancer): Here is a good period for you to be. Catch up on rest, be of service to someone.

July 23 to Aug. 22 (Leo): Set originality to work. Confide views to those whom you trust—your friends and kinfolk.

Aug. 23 to Sept. 22 (Virgo): Attend to accounts, finances, possessions. Deepen ties with kinfolk. Make safe plans regarding money.

Sept. 23 to Oct. 22 (Libra): Exert yourself to be charming and to win notice. Add to your circle of friends and associates.

Oct. 23 to Nov. 21 (Scorpio): Make this a "quiet day." Take advantage of suspicions, trends to solve problems. Help some one thick things out.

Nov. 22 to Dec. 21 (Sagittarius): Improve relationships through changes and these can lead to new friends, get married.

Dec. 22 to Jan. 19 (Capricorn): Digest an abundance of useful items. Promote and make dealings with others.

Jan. 20 to Feb. 18 (Aquarius): Benefit from the sharing of ideas of pals. Family matters about you. Visitors, journeys.

Feb. 19 to March 20 (Pisces): Let down the barriers that will impede your progress, monetary standing. Catch up with others.

Planning ahead: Gain helpful, entertaining, etc. Jan. 5, 6, 7, 12, 13, 14, 19, 20, 21.

Released by the Chicago Sun-Times Syndicate

THERE OUGHTA BE A LAW

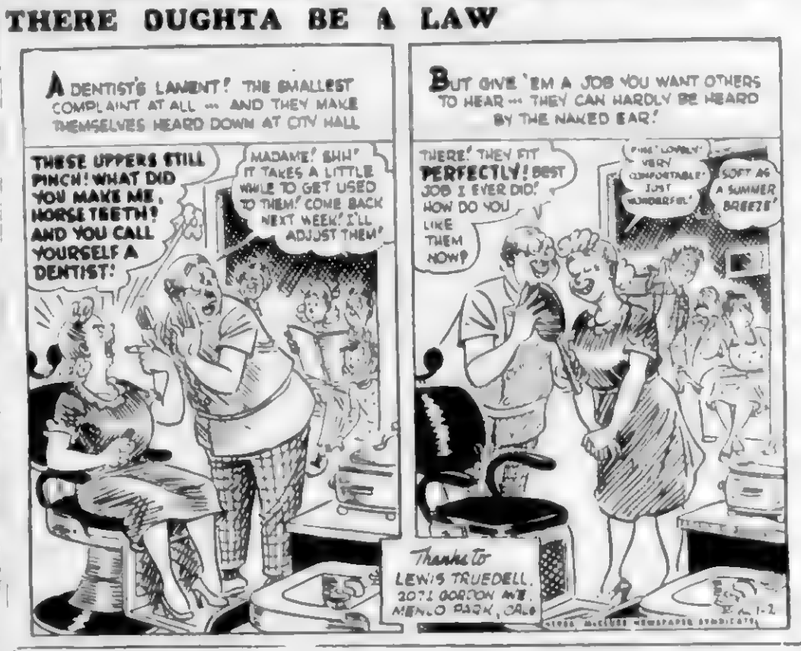

Winning Contract

By Howard Schenken and Richard L. Frey

Both sides vulnerable
South dealer

NORTH
♠ A Q 10 2
♡ A J
◇ K 9 8 7
♣ 6 5 4

WEST
♠ 1 3
♡ 9 8 6 5
◇ A 5
♣ K 9 7 3 2

EAST
♠ K J 9 8 7
♡ 7 3 2
◇ 4 3
♣ J 10 8

SOUTH
♠ 6 5
♡ K Q 10 4
◇ Q J 10 6 2
♣ A Q

The bidding:

South	West	North	East
1 ♡	Pass	1 ♠	Pass
2 ◇	Pass	4 N.T.	Pass
5 ◇	All Pass		

As we have often observed, the principal virtue of the Blackwood Four No Trump Convention is to keep players out of losing slams. It did so in this case, although South's invocation of the Blackwood Convention was an improper usurpation of the powers of decision. It is perfectly true that if South had in hand possession of two aces, he might expect to make a slam at diamonds, although this was by no means a certainty. However, South might have had many hands which included only a single ace that would produce 12 tricks in diamonds, of no setting South out the Blackwood Four No Trump call. South permitted his partner to discover that he, North, held a couple of aces.

South was so busy expressing his disapproval of Northern bidding the moment he got a look at dummy that he neglected to take the simple precaution that would have insured making his contract. West opened the four of spades. Maybe because he was trying to show North this slam might have been made anyway, South took a finesse that was unnecessary to making his mere five contract. It cost him.

The queen of spades lost to East's king and back came the ace of clubs. South suddenly realized that because he had taken a finesse on the first trick he was going to need another. Whether he chose to finesse the queen of clubs or to go up with the ace and finesse against the jack of spades by leading toward dummy's ace-ten, his contract could no longer be made.

Yet it would have been ice cold if he had simply played dummy's ace on the first trick, refusing to take the unneeded spade finesse. The ace of trumps could be knocked out. After that the defenders could cash one spade trick. But now, even if East shifted to a club, South could again refuse to finesse. East's king would be forced out, and he would have to lead a spade. Then South would grab his ace, remove the adverse trumps, and cash four good hearts, discarding dummy's remaining club loser. One club ruff would take care of the last loser in South's hand.

Low Returns To Ottawa

OTTAWA (CP) — Social Credit leader Solon Low returned to Ottawa from Calgary where he suffered a heart attack in November but was not yet on the parliamentary diet for some months.

Mr. Low made the trip in bed. He was accompanied by his wife.

The Daily Cross-Word Puzzle . . .

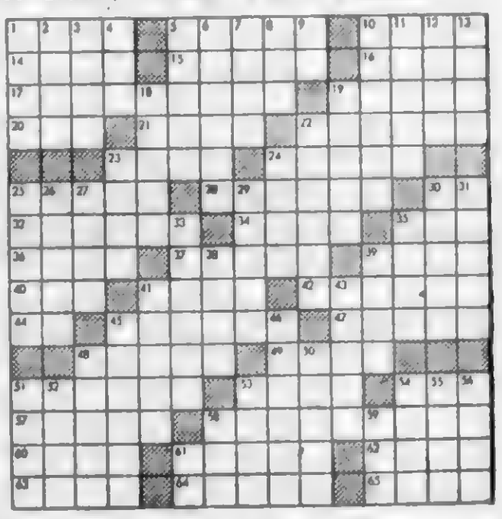

ACROSS
1 Asterisk
6 Rule
10 Kind
14 [illegible]
15 [illegible]
16 [illegible]
17 Geometrical figure
19 [illegible]
20 [illegible]
21 [illegible]
23 [illegible]
25 [illegible]
26 [illegible]
28 [illegible]
30 French plural
31 [illegible]
32 Wings
33 [illegible]
35 Commend to another
37 Alloy
39 [illegible]
40 [illegible]
41 [illegible]
44 Mania
45 [illegible]
46 Grass siding
47 [illegible]
48 Pleasure yacht
49 [illegible]
50 Porcupine
51 Through and through
53 Bird
42 Fit to hit
44 Drunkard
45 A [illegible]
46 [illegible]
48 [illegible]
49 [illegible]
50 [illegible]
51 [illegible]
52 [illegible]
53 [illegible]
54 [illegible]
55 [illegible]
56 [illegible]
57 [illegible]
58 [illegible]
59 [illegible]
60 [illegible]
61 [illegible]
62 [illegible]
63 [illegible]
64 [illegible]
65 [illegible]
DOWN
1 Rule
2 [illegible]
3 [illegible]
4 [illegible]
5 [illegible]
6 [illegible]
7 [illegible]
8 [illegible]
9 [illegible]
10 [illegible]
11 [illegible]
12 [illegible]
13 [illegible]
14 [illegible]
15 [illegible]
16 [illegible]
17 [illegible]
18 [illegible]
19 [illegible]
20 [illegible]
21 [illegible]
22 [illegible]
23 [illegible]
24 [illegible]
25 [illegible]
26 [illegible]
27 [illegible]
28 [illegible]
29 [illegible]
30 [illegible]
31 [illegible]
32 [illegible]
33 [illegible]
34 [illegible]
35 [illegible]
36 [illegible]
37 [illegible]
38 [illegible]
39 [illegible]
40 [illegible]
41 [illegible]
42 [illegible]
43 [illegible]
44 [illegible]
45 [illegible]
46 [illegible]
47 [illegible]
48 [illegible]
49 [illegible]
50 [illegible]
51 [illegible]
52 [illegible]
53 [illegible]
54 [illegible]
55 [illegible]
56 [illegible]
57 [illegible]
58 [illegible]
59 [illegible]
60 [illegible]
61 [illegible]
62 [illegible]
63 [illegible]
64 [illegible]
65 [illegible]

Answer to Previous Puzzle

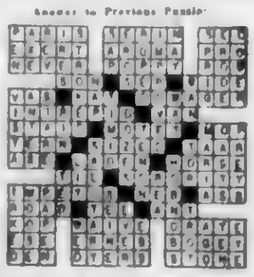

(Released by The Bell Syndicate, Inc.)

The Courtroom Parade

Sailor Put on Probation For Assaulting Police

Naval rating Dennis A. Lick, HMCS Naden, was placed on six months' probation and $500 bond in city police court yesterday with a warning he had narrowly missed a jail term for assaulting a police officer.

Magistrate Henry Hall told the court of appeal directs that normal disposition in such a conviction should be a jail term.

"That is normally what would follow in this case. But it also directs that where there are special circumstances a suspended sentence might meet the case."

Lick had earlier pleaded guilty to assaulting Const. William Mavzes during questioning and also in the police patrol wagon.

The magistrate said he did not know what would happen to Lick's naval career if he were jailed, but Lick himself would feel serious consequences.

He noted good reports from a probation officer and a naval officer.

"As serious as this offence is I feel a suspended sentence will meet the case and give you a chance to consider how flagrant this conduct is."

* * *

Ronald G. Orton and Gilbert F. Townsend, both of HMCS Ontario were fined $25 each in city police court pleading guilty to sounding false fire alarms.

Police said the sailors sounded an alarm from Government and Broughton at 2.56 a.m. and another box alarm from Wharf and Fort at 2.58 a.m. before being apprehended.

* * *

Percy H. Bell, 19, of HMCS Naden, was remanded until Jan. 16 for a preliminary hearing on a charge of manslaughter.

He was charged following the death of Chief Jasper Charles of Beaver Bay, as a result of a traffic accident on Catherine and Johnson, Dec. 27.

* * *

Sentence was reserved until Jan. 18 in the case of Leslie D. Foxgord, 1144 Queens, found guilty of maintaining a junk yard without city permission.

The delay was suggested by prosecutor Alan Bigelow, who asked that Foxgord be given time in view of past efforts to clean up his lots.

Mr. Foxgord said poor weather conditions prohibited removal of old cars and other parts during the past three weeks. He estimated two lots and a boulevard could be cleaned up in a week of good weather.

* * *

Peter Webb, 19, was sentenced to six months' definite and two years' indeterminate in New Haven on three charges of cashing forged cheques.

The sentences are concurrent.

* * *

Ronald D. Sykes, HMCS Ontario, and Robert J. McKenzie, HMCS Digby, found shouting in the Bank of Toronto building at 2 a.m. Dec. 19, pleaded guilty to causing a disturbance. Each was fined $10.

* * *

Graham B. Macdonald, HMCS Naden, was fined $15 for being a minor in possession of liquor. He pleaded guilty.

Charles Constant Gordon, Hear barracks, was convicted of assaulting an army mate, Raymond Whalley, Dec. 30 and fined $25, although Whalley did not wish to press the charge. Magistrate Henry Hall commented that a fight between the two carried on beyond the normal situation.

* * *

John R. Small, RCN, was fined $25 for causing wilful damage to a car and ordered also to pay for the $25 damage.

FAMOUS EDITION

The first Bible printed from movable type was completed by Johann Gutenberg in 1455.

Russian Sea Transfer

In this rare photo released during joint air-submarine tests in Russia, a Soviet helicopter picks up passengers from a W-class U.S.S.R. submersible.—(CPC)

Bigger Membership Objective For St. Luke's 60-Up Club

With 112 men and women already on its rolls, St. Luke's 60-Up Club is putting on a drive for membership.

J. A. Myers, re-elected president said last night: "A club of this kind offers a great deal in social intercourse and entertainment to elderly people."

"We want as many members ... fee is only about 50 cents a year and the tea and refreshments at our Tuesday weekly meetings cost only 10 cents.

"We have a lot of fun at very little cost."

Through the year the club arranges various feature entertainments including film showings, bingo games and other contests.

With Mr. Myers on the executive this year are William Mann, vice-pres. (sec.), Harry Pulland, secretary-treasurer, Mrs. Peter Stanton and Sam Gurney.

Meetings are held in St. Luke's parish hall, Cedar Hill Crossroad.

HISTORIC LIGHT

World's first real lights up was a rowboat with two lanterns anchored over the Nore Sands in the Thames estuary in 1732.

DODD'S KIDNEY PILLS
TREATMENT FOR BACKACHE AND TIRED FEELING DUE TO URINARY IRRITATION AND BLADDER DISCOMFORT
PILLS 4087 THE PROPRIETORS

ONLY AT ...
OLSON'S
1-YEAR GUARANTEED
USED CARS

4 POINT EATON'S January FUR SALE
• Guarantee • Quality • Value • Style
Continues Today!
Featuring Sheared Processed
MOUTON LAMB
(dyed)
Outstanding value in these luxurious full-length coats and trotters! Soft, flowing lines with fitted or opera cuffs, flattering small collars . . . all conspire to give an expensive air at this low January Sale Price! Sizes 10 to 20. January Fur Sale, each 167.00
NO DOWN PAYMENT, as low as 11.00 monthly
EATON'S—Furs, Second Floor, Phone 2-7141

IRISH LINEN STORES LTD.
ANNUAL SALE
20% OFF ALL REGULAR PRICES NOTHING RESERVED
Once a year only during our sale, we discount your purchases 20% . . . ON ALL MERCHANDISE FOR CASH.
Sheets, Pillow Cases, Towels, Blankets, Embroidered Linen Damask Tablecloths in all sizes up to 4 yards long, and Napkins, Linen and Lace Doilies and Tablecloths.
ALL ON SALE NOW! — WE DELIVER!
INSPECTION CORDIALLY INVITED
IRISH LINEN STORES LTD.
1019 GOVERNMENT ST. PHONE 3-6812

Special Savings in Baby Week
Continues Today!
EATON'S continues with Big, Beautiful Savings on All Our Specially Ordered Baby Wear! Everything High Quality. See the low, low prices all this Week!
Don't Miss These Outstanding Values . . . Come In Today! Phone In! Write In!
EATON'S—Baby Wear, Third Floor

pf ... means money.
Look to this symbol when you need money for any worthy purpose
NEED MONEY?
. . . TO PAY OVERDUE BILLS?
PF can make a clean sweep of all your bills and give you just one place to pay. Ask about the PF ALL-IN-ONE LOAN. You will be pleased to see that payments can be cut as much as 50% or more. Phone today. Ask us to tell you right on the phone how much you may reduce your monthly payments.
PF CREDIT LTD.
NORMAN GUNDRUM, MANAGER
1207 Douglas Street—Room 210 Phone 5-2401
LOOK FOR THE PF EMBLEM

EATON'S Dollar Day Bargain in the Basement
PHONE ORDERS DIAL 2-7141
ON SALE THURSDAY
Thursday you save and save on Bargain Basement items for everyone in the family . . . some of the biggest values you've seen in a long time! Come Early Thursday Morning for your share in the savings!
Watch for Not-Advertised Special Ticket
. . . your guide to extra savings!
Flannelette Sheets
Dollar Day Special, Pair 5.00
Be down early Thursday morning for the savings offered on these fine quality flannelette sheets! Stock up your linen closet at this special price! Made from fine white cotton flannelette with coloured striped borders of pink and blue. Size about 70x90 inches.

Children's Socks 3 for 1.00
Women's Nylons 6 Pair for 4.00
Lisle Hosiery 2 pair 1.00
Men's Ankle Socks 2 pair 1.00
Men's Shirts 2 for 5.00
Men's Pants 2 pair 9.00
Men's Hankies Dollar Day 6 for 1.00
Men's Sport Shirts 2 for 5.00
Men's Pyjamas Pair 3.00
Drapery Yardage Yard 1.00
Plastic Yardage 3 yards 1.00
Wool Auto Rugs Each 4.00
Men's Work Shirts Dollar Day 2 for 5.00
Men's Sport Jackets Dollar Day, each 8.00
Unbleached Sheeting Yard 1.00
Linen Tea Towels 3 for 1.00
Drapery Yardage 2 yards 1.00
Women's Panties 2 for 1.00
Women's Nightgowns 2 for 3.00
Outsize Panties 2 for 1.00
"Chix" Diapers Dollar Day, cotton 3.00

Two Special Boys' Wear Values!
Blue Jeans
Wise mothers will buy several pairs of these "Sanforized" blue denim jeans for the boys of her family. They're winter weight, fully lined and have four pockets and zipper closing. Sizes 8 to 14 years. Dollar Day Special 2 pair 5.00
Boys' Shirts
"Sanforized" cotton doeskin shirts with neat overall long sleeves and one pocket. Check patterns in shades of beige, pink or grey. Sizes 8 to 14 years. Dollar Day Special. 2 for 3.00
Women's Bras Each 1.00
Children's Underwear Each 1.00
Flannelette Pyjamas 2 pair 3.00
Children's Robes Each 2.00
Women's Sweaters 2 for 5.00
Nylon Cardigans Each 2.00
Cotton Dresses 2 for 3.00
Women's Moccasins pair 1.00
Children's Gumboots Dollar Day 2.00
Boys' Gumboots Dollar Day 3.00
EATON'S—Bargain Basement

It Pays to Shop at EATON'S
STORE HOURS: 9 a.m. to 5 p.m. Wednesday, 9 a.m. to 1 p.m.—Phone 2-7141
THE T. EATON Co CANADA LIMITED

LOCAL NEWS

The Daily Colonist.

(ESTABLISHED 1858)

CLASSIFIED
Telephone 3-4111

NO. 20—NINETY-EIGHTH YEAR — VICTORIA, BRITISH COLUMBIA, THURSDAY, JANUARY 5, 1956 — SECOND NEWS SECTION

$50,000 Colwood Timber Mill Fire Officially Determined as Arson

B.C. fire marshal's investigators have determined arson the cause of the $50,000 fire at Colwood Timber Mills, Langford, last Friday.

The spectacular fire wiped out the plant.

Investigators said yesterday they are seeking witnesses on the mainland.

Langford's volunteer fire department Chief Rod Bayles, who was in charge of fire fighting at the mill and first voiced suspicions of arson at that time investigated debris and checked witnesses subsequently.

He was working with the fire marshal's deputies yesterday.

No natural cause, he said, could be blamed for the outbreak which enveloped the whole mill in a matter of seconds according to at least one eye-witness.

"It is concluded therefore this fire is of an incendiary nature. Investigations are continuing and focus now on the mainland," Chief Bayles said.

Mrs. Les Smith, wife of the millwright at the Langford plant, told The Daily Colonist the night of the fire she heard a car drive rapidly away. Her home is just across the road from the site of the mill, on Attree off Station road.

"I heard a car race by. Then I looked out the window and saw the flames and the whole place was afire," she said.

It was her husband who turned in the alarm.

Chevalier Welcomes Faithful Fan

Mme. Ninnette Sonmer of Victoria drove 1,000 miles to Las Vegas to see Maurice Chevalier's opening at [illegible] Dunes night spot. Here the famous comedian serves madame with a piece of four-foot Arc de Triomphe cake. The 72-year-old Frenchwoman took a 22-foot trailer with her as she drove south alone. She first saw Chevalier in Paris in 1916 while on her honeymoon.

Court Action May Halt Ripple Blast

A Victoria lawyer has asked for an injunction to stop work on the $2,6?9,878 project to blow up Ripple Rock.

A. deB. McPhillips says the tunnelling plan now being employed to blast the infamous shipping menace in Seymour Narrows is an infringement of a copyrighted plan designed by his clients several years ago.

He also charges the National Research Council with claiming credit for the brainchild of his client.

He filed a writ in the Victoria court registry office yesterday asking unstated damages and an injunction to stop work on the project.

Mr. McPhillips represents Charles C. Starr, consulting engineer, and R. Crowe-Swords, president of Waddington Mining Corp.

The writ says the plaintiffs' claim is for damages for the infringement of copyright contained in a plan dated Nov. 30, 1946 embodying therein the inventive idea for the removal of Ripple Rock by tunneling and blasting.

Plaintiffs seek an injunction to restrain the defendants, their agents, servants, officials and workmen from continuing the alleged infringement.

The defendants are Northern Construction Company and J. W. Stewart Ltd. of Vancouver and Boyles Bros. Drilling Co. Ltd., also of Vancouver.

They have already started to sink shafts on Maude Island from where a tunnel would be drilled to Ripple Rock.

Mr. McPhillips said yesterday he will apply for an immediate interim injunction.

He said he had warned both companies by letter.

Mr. McPhillips said his clients have been deprived of their rightful notoriety for a plan that has been accepted.

He said Mr. Starr and Mr. Crowe-Swords submitted a sketch and outline of the plan to blow up the rock by mining method as early as 1943 to the then Public Works Minister Alphonse Fournier, and have a letter acknowledging receipt.

In Nov. 1946 Mr. McPhillips notarized and copyrighted a detailed sketch and plans of the proposed operation.

Mr. McPhillips said these were sent to Kenneth W. Morton, district engineer of the public works department at New Westminster, who said the method "undoubtedly seemed feasible" and asked for a detailed estimate of cost.

Mr. Starr and Mr. Crowe-Swords later stated they would be prepared to carry out the undertaking for $2,500,000 plus 10 per cent bonus on a basis of no cure, no pay.

Seen In Passing

Art Matcham lugging a 100-pound sack of feed as though it were a baby . . . Art's a [illegible] with Clark & [illegible] . . . and Douglas. He and his wife Hilda, have a [illegible] daughter Dorothy, attending Mount View High. Art [illegible] plays a lot of badminton and [illegible] energies are pretty well used up in his garden in spite of the weather. He gets a great deal of pleasure out of watching boxing and wrestling. He's a bit of a wizard at [illegible] and electric motors and [illegible] neighbors call him Mr. Fixit . . . Murdock avenue residents still talking about the Christmas Eve date which saw Horace Rumsby push a wheelbarrow and passenger Mrs. May Peterson, around the block . . . Joe North waiting for the light to change at Pandora and Cook oblivious to the snow . . . Rev. Douglas Kendell making last-minute preparations to fly with his wife today for a three-week holiday at Laguna Beach, California . . . Mrs. Jean Wilmer and Mrs. Lorraine Murdock driving off to their neighborhood ladies' club meeting . . . Volunteer fireman Lou Hagen telling Pat Cavannagh about the big Langford mill fire last Friday . . . Axel Larson back home after a spell at Veterans' Hospital . . . [illegible] to Hope, [illegible] great care of him . . . Andy Johnsen and his wife Louise praising the New Year breakfast of [illegible] . . . Bert Higgs [illegible] from a trip aboard a freighter into [illegible].

Joint Brief Planned

Hard Hit Nurserymen Seek Government Aid

With numbers of B.C. nurserymen, bulb, holly, small fruit and vegetable growers facing ruin from a multi-million-dollar "winter kill," a new movement is afoot on the Island and mainland to win government assistance.

From Vancouver last night The Daily Colonist learned that representatives of all branches of the industry would meet Friday to plan a joint brief to the B.C. government.

"We have seen the government," said one mainland grower, "and we have been left with the impression that the government has not decided whether or not to come to our assistance."

A government survey of losses is in progress.

Growers in Victoria pointed out that competitors in Washington and Oregon, also hard hit by unseasonable weather, were getting federal assistance.

AID GIVEN IN U.S.

"The state governors declared the growers' farms to be disaster areas," a Victoria spokesman said. "They are getting help and we are not. The outlook for future competition is not bright for us."

In the Fraser valley area alone, according to information reaching the Colonist, 16,00,000 strawberry plants have been lost.

A Saanich grower estimates there has been 100 per cent kill on some mainland farms in raspberry canes. "Certainly they won't get a crop this year. Maybe the roots are not dead and will grow fresh canes next season," he said.

LOSS LESS HERE

Island losses are nothing like so severe. Growers say they have lost a proportion of raspberries, perhaps some logans, but snow protected many of the plants. Strawberries appear to have survived the bitter November weather.

Growers are asking for a loan to order new stock to put in the ground before April.

'Almost No Question'

Seat Belt Would Have Saved Woman's Life, Says Coroner

A front-seat safety belt almost certainly would have saved the life of Mrs. Ethel Page, 81, of 2675 Arbutus, Coroner Dr. E. C. Hart observed during the inquest yesterday into Victoria's first death of 1956 due to a traffic mishap.

Mrs. Page died Monday after emergency surgery, following an accident Friday.

The coroner said a safety belt would certainly have broken the impact Mrs. Page suffered when her head struck the windscreen after the front wheel of her husband's car dropped 18 inches into a ditch.

"There was almost no question," he added, "the safety belt would have saved her life."

DIDN'T COMPLAIN

Albert Page was turning onto Lower [illegible] Bay road when his wheel dropped into a ditch. Mrs. Page struck her head, but did not complain of injury. It was five hours later she collapsed at home.

Mr. Page said he was travelling only about 15 miles an hour [illegible].

[illegible]

Around Town

Stiff Fine Levied For High Speed On City Street

One of the heaviest fines ever imposed for careless driving by police court Magistrate Henry Hall was levied yesterday.

[illegible] H. Parker, [illegible] road, Langford, was fined $100 or 15 days. [illegible] He was [illegible] 11 for [illegible].

[illegible]

Parker slowed at the Fountain [illegible] on [illegible] 50 to [illegible] in [illegible] speed [illegible].

[illegible]

* * *

G. A. Lee, apartment 4, 771 Hillside, has reported a wedding ring, an engagement ring and a signet ring, valued at $120, were stolen from his home some time before midnight Tuesday.

Driver Cut as Car Rolls

John G. Grant, 57, of 177 Robertson, suffered a cut cheek and head injuries when his car overturned in a collision at Wildwood and Ross about 9.15 a.m.

He was treated at St. Joseph's Hospital. Police said Grant was driving west on Ross and was in collision with a [illegible] driven by Eleanor M. [illegible].

[illegible] was [illegible].

* * *

Board of Health was set yesterday for Jan. 10.

* * *

[illegible]

* * *

First 1956 meeting of the Victoria-Esquimalt Union [illegible]

Physicist To Discuss Space Travel

Professor F. A. Kaempffer of the UBC physics department will discuss the question, "Is Space Travel Feasible?" when he lectures here at 8 p.m. Jan. 11.

Professor Kaempffer [illegible] under the auspices of the Royal Astronomical Society of Canada, Victoria centre, in the auditorium of the Victoria College [illegible].

The public is invited.

Final musical observance of the year-end holiday season, Bach's "Christmas Oratorio" will be sung in Christ Church Cathedral during evensong at 7.30 p.m. Sunday.

Graham Steed will conduct the 66-voice cathedral choir and a 18-member string and tympani orchestra. Soloists will be Margaret Dunn, soprano, Eleanor Duff, contralto, Edward Oldfield, tenor, John Bray, bass, and Dorothy Young Mallory, organist.

City Store Loses $585 To Thieves

[illegible] valued at $585 were stolen from Hillside [illegible] Foods [illegible] store over Tuesday night, city police report.

The break-in through the heavy wire screen of a rear window was discovered at 1 a.m. by police.

Proprietor Hugh Cooper, 3111 Salsbury Way, said the loss included $166 in stamps and $300 cash from a safe, $[illegible] tobacco and cigarettes and $[illegible] in clothing.

Police believe the [illegible] secure. Burglars left by a rear door.

Library Inherits Mysteries

A [illegible] complete set of the books of E. Phillips Oppenheim and Edgar Wallace have been left to the Victoria Public Library by a resident who [illegible] Librarian [illegible] said yesterday.

Some of the books are [illegible] Mr. [illegible] said the bequest included almost 75 volumes.

Watershed Logging Plan May Soon Win Agreement

BY R. O. MARRION
Colonist City Hall Reporter

Selective logging of the Sooke Lake watershed, successfully fought by former mayor Claude L. Harrison during his years on the Greater Victoria water board, appeared yesterday to be in prospect for the coming year.

Four of the seven members of the 1956 board indicated to The Daily Colonist they would favor properly supervised selective logging at least to some degree.

The logging proponents said it would serve several purposes. It would permit the development of the access roads that water district engineers have sought they contended, would lead to a cleaner and healthier forest growth on the watershed and would contribute a large sum (unofficially estimated at $?5,000 a year at current timber rates) toward necessary capital expenditures.

U.S. EXPERIENCE

Mayor Percy B. Scurrah said that during a previous term on the water board he had received much evidence that selective logging was being carried out successfully on many watersheds in the United States and that it was considered generally to be good practice.

But he said it would have to be done under very careful supervision and in areas small enough not to affect the runoff.

Reeve A. C. Wurtele of Esquimalt said that from the fire protection point of view certain logging should be done on the watershed, under proper supervision, to allow access roads to be built.

Reeve Wurtele said engineers had recommended selective logging, below the tops of ridges so that natural reseeding would be successful. The engineers also had said that new growth would hold moisture better than old trees which would be selectively logged, and that the younger trees were healthier.

EXPERT ADVICE

"I think we ought to take the advice of experts," he said.

Regarding the water board's need of money, he added:

"We always consider the money as secondary. Nevertheless, it's important."

Construction of a tunnel to replace the Sooke Lake pipeline as soon as possible was recommended to the board last year by Mr. Harrison. Water board officials said the cost might be as high as $6,500,000.

Reeve Fred Norris of Oak Bay said he was in favor of providing access roads in the watershed and had no objection to properly supervised selective logging.

"I think we should clear out the fallen timber," he said.

Reeve Norris said income might well help to pay for the proposed tunnel and definitely should be used for capital expenditure.

He said, however, that he doubted the need to build the tunnel before 1963, when the water board will make its last annual payment of $283,000 to Victoria for the purchase of the system and will be able to devote future funds to tunnel construction.

Ald. Arthur Dowell, a new member of the board this year, said he could see no objection to selective logging. He understood forestry and water board engineers had recommended it.

Reeve Arthur Ash of Saanich, another new member, was not prepared to comment before studying the arguments on both sides, and Ald. W. F. Pinfold could not be reached.

But Ald. Robert Macmillan was opposed to selective logging. He said he thought the principle was wrong, and that logging should be carried out only if it were for the good of the watershed, which he was not convinced was the case.

"I don't think we should take a chance with the water supply for economic reasons," he said.

First meeting of the water board for the year is expected to be Jan. 18.

City Police Hunting Two Thugs

City police last night were seeking two well-built men who [illegible] William [illegible] B. Craigflower [illegible] downtown street.

[illegible] police he was walking [illegible] near Govern[ment] [illegible] p.m. Tuesday [illegible] approached by two men.

He said one stuck something into his ribs and another man "frisked him," removing $18 [illegible] pocket.

Boyer, unemployed, estimated one man was 19, about five feet, eight inches tall, well built, and wearing a grey windbreaker.

The second suspect is about 30, five feet six inches, 180 pounds, wearing a brown hat and tan [illegible].

Grave Traffic Hazard

Slushy Roads Freeze, Become 'Sheets of Ice'

Wet streets and highways turned to sheets of ice in many spots last night when ground temperatures dropped to freezing over the whole southern coastal area.

Conditions, police warned, were a grave hazard to traffic.

Slippery conditions were being experienced as far north as Campbell River, the RCMP advised, and in some places roads were described as "a sheet of ice."

The first general light snowfall of the year blanketing the southern coast is blamed on an active depression in the Gulf of Alaska bringing gale force winds, rain and snow to the northern coast and light snow and showers to the southern coast, the weatherman said late last night.

Effects of the storm should be washed away today as showers and high winds will prevail, he added.

Highway officials announced late last night that the Fraser canyon was being closed to travel owing to "dangerous slide conditions" and that it was still snowing heavily.

The announcement said the anticipated closure would be for 24 hours but the prolongation would depend on the amount of snowfall.

Snow fell intermittently in Vancouver yesterday but soon melted.

Reeve's Amalgamation Call Wins Approval—In Principle

Reeve Arthur Ash's call for bold action by Saanich to show the way toward some form of metropolitan government in Greater Victoria won wide approval in principle yesterday, although two specific suggestions were not warmly accepted.

In his inaugural address to Saanich council, the reeve suggested a municipal building to house the staffs and services of both Saanich and Victoria, and creation of a metropolitan sewer board.

"Let's not be parochial in our thinking," Reeve Ash said. "If we can be instruments of bringing about some form of metropolitan municipal government for Greater Victoria, then I believe we will have accomplished something for all our people."

He called for harmony and co-operation with other municipalities and chambers of commerce.

"LIKE APPROACH"

"I like Reeve Ash's broad minded approach to this question of being good neighbors," said Mayor Percy B. Scurrah.

But he said the location of a [illegible] to serve Saanich and the city as separate entities would be a stumbling block.

Ald. Arthur Dowell, chairman of city council's public works committee, said thorough study would have to precede any move toward a metropolitan sewer system.

In this connection, he said he was looking forward with keen interest to the results of a study of amalgamation possibilities being made for the junior and senior chambers of commerce by the Citizens' Research Institute of Canada.

But the time will come, Ald. Dowell said, when there has to be closer co-operation. It's inevitable.

Forrest L. Shaw, a leading advocate of amalgamation and chairman of the chamber of commerce committee which has been dealing with the research institute, said a report could be expected from the institute in another month.

Of Reeve Ash's suggestions he said:

"That's something along the right line as far as I'm concerned."

VIEWS COMMENDED

The Victoria Chamber of Commerce issued a statement through managing secretary Hector Crombie commending the reeve for his suggestion that greater municipal co-operation be studied.

"However," the statement continued, "the chamber is not taking any stand on the desirability of, nor necessity for, any form of amalgamation until a report is received from the Citizens' Research Institute of Canada.

"This report should be received within the next four weeks and at that time the elected officials and citizens of Greater Victoria will have some concrete suggestions to consider.

"Reeve Ash's willingness to look to the future and to show a spirit of co-operation is highly appreciated."

Reeve A. C. Wurtele of Esquimalt said he didn't think a joint municipal hall could be developed in a satisfactory way.

He said also that Esquimalt was not yet ready for amalgamation at all. But he thought metropolitan planning should be studied.

[illegible] of essential services [illegible] he said.

Reeve Fred Norris of Oak Bay, a [illegible] opponent of amalgamation, declined comment.

Police Seek Missing Boat

Police reported last night they were looking for a boat belonging to [illegible] Gouget, 2300 Dalhousie, Oak Bay. It is a 16-foot [illegible] craft.

Today's Events

THURSDAY, JAN. 5

Noon—Rotary Club, Empress Hotel ballroom, annual [illegible] meeting. Speaker, Mayor Percy Scurrah.

Noon—Optimist Club, Pacific Club, business meeting.

2.30—Week of Prayer, Rev. J. B. Campbell, Central Baptist prayer room.

6.30—St. Andrew's and Caledonian Society, [illegible] of Pythias hall, Cormorant street, pot-luck supper.

8.00—Week of Prayer, Victoria Gospel hall.

BEAUTY & YOU

By MARIAN MATTHEWS

Christmas leaves many of us with a refreshed spirit but sometimes with a rather badly worn physical condition. When you have a Christmas cheque on hand and wonder just how to make the most of it, you might do well to think in terms of beauty and treat yourself to some special beauty treatment.

Have you ever toyed with the [illegible] treatments is often considered another luxury of one [illegible] Body massage is frequently thought to be only the luxury of the well-to-do woman, yet its benefits are worthwhile to the point of doing something in order to afford them. Any one of these will help make you feel lovelier and look it, also.

Time out for beauty should include the rather special treatment once in a while. This season of the year might be a good one to invest your time and a little money if you have it on hand. Plan a beauty-bank of your own and see that you have professional care regularly—once a week if you feel you need it and can afford it, every other week or just once a month. The benefits will be even more if you make your visits on some sort of schedule. Of course in between the longer-spaced visits to your beauty shop should be your [illegible] in such case for which hair is kept well shaped and cut you know you can handle it with more ease.

Line up your own beauty bank for 1956 and see to it that you draw dividends. Begin with a gift cheque if you can or revise the budget so that you can depend on regular care even if it can be no more frequent than every four to six weeks. This way you won't get into a rut and find yourself wearing the same old hair-do and make-up colors for years without changing them.

Ex-service women's branch No. 182, Canadian Legion, BESL, will install the new officers at the general meeting Jan. 9. Meeting will take place in the Britannia Auditorium, Arena Way.

Playtime Separates

The pants of this casual separates set are in striped yellow white and black flannel and feature large flap pockets. The blouse has detachable tabs which match the fabrics in the pants. It also has small collar and three-quarter length sleeves.—(CP photo) 1955.

U.S. Navy Captain Collects Earrings, High Heeled Shoes

NEW YORK (UP)—A certain navy captain will arrive soon in Washington, D.C., with a collection of earrings and a lot of high-heeled shoes.

Only a very rare type navy captain can get away with hobbies like that, but fortunately Dr. Gioconda Saraniero is the type. She is a woman. Her size 12 navy uniforms have four gold stripes on both sleeves [illegible] before awarded to a woman doctor in the navy.

As the holder of another "first" in the career history of modern women (and it's getting harder to find fields unexplored by women) the Brooklyn-born lady doctor is far from blase about her good fortune.

"It's really wonderful," Capt. Saraniero said. She is spending a vacation with her parents in Brooklyn after returning Dec. 22 from 18 months navy duty in Naples, Italy. She reports to Washington on Jan. 15 to work at the Bureau of Medicine and Surgery.

"I had just made commander the first of September," the attractive, 40-year-old doctor said. "It came as a complete surprise when I got word on Nov. 4 that I had made captain. I was speechless."

"Gigi," as her friends call the very feminine captain, could be a lady admiral, but since that is the rank held by the head of the navy medical corps, it is unlikely she'll move up to it.

Only a handful of women have joined the navy as doctors [illegible] after Second World War permitting them to enter the regular navy. Dr. Saraniero had first joined the navy in 1943 as an assistant surgeon with the rank of lieutenant. She opened an office in Brooklyn after the war, then returned to the navy after the legislation made it possible.

When I was 12 years old I had an uncle who was a surgeon on passenger liners," Capt. Saraniero said. "I decided then that I wanted to be a doctor and I wanted to travel. His life looked very glamorous to me."

So far she has not been a sea-going navy doctor, although she could be assigned to a hospital ship.

"As a doctor, I enjoy taking care of patients," the captain explained. "In Naples I took care of servicemen's families, and I also had time to work at my specialty, hematology. I don't know yet what my job will be in Washington."

It is important for a woman working in a man's world to have a life after-hours in her own home, Capt. Saraniero said. She also believes that frills are as important to a [illegible] navy captain. And she has plenty of both.

"I collected a lot of things while I was in Italy," she said. I designed two settees covered in aquamarine satin and had them made there and I bought earrings in all the places I visited. I have more than 100 pairs—or did have until I started giving them away to friends after I got home.

"My home and my hobbies are very important to me. They're part of every woman's life."

St. John's Ladies' Guild annual meeting and election of officers will take place Monday, Jan. 9 in the Fireside room, parish hall at 2.30 p.m.

In Half Sizes

Crisp daytime flattery for the shorter fuller figure. You'll find it the easiest way to busy grace!

No. 2725 is cut in sizes 14½, 16½, 18½, 20½, 22½, 24½. Size 16½ 4⅞ yds 39-in.

Send 35 cents in coin (no stamps please) for pattern with name, address, style number and size. Address Pattern Bureau, The Daily Colonist Pattern Dept., P.O. Box 70, Place d'Armes, Montreal 1, Que.

For first class mail include an extra 5 cents per pattern.

The new Fall-Winter Fashion World just off the press features all the important changes in the fashion silhouette. Beautifully illustrated in color, this book brings you scores of easy-to-sew pattern designs for all ages and occasions. Send now for your copy. Price just 35 cents.

Bringing Up Baby

Hints Collected by Mrs. Dan Gerber (Mother of 5)

A baby sitter is as efficient as you help her to be! She will probably "sit" better if she gets an assist from you in these ways:

- Sitter's arrival time should be early enough to allow time for instructions ... to get acquainted with baby.
- If food is involved, directions for baby's schedule should be clearly written.
- Leave telephone numbers ... Baby's doctor ... and where you can be reached.
- Earmark a snack or soft drink for your part-time parent.
- Settle return time and try not to overstay it.

• • •

Has baby sampled these two delightful Gerber Foods ... Strained Garden Vegetables and Strained Sweet Potatoes? Both provide pleasing new flavors. Both are notable for their high iron and Vitamin A content. The Garden Vegetables combine peas, carrots and spinach for a different kind of taste appeal. The Sweet Potatoes offer all the nutritive elements of this important vegetable in a milder, more palatable form.

• • •

Storage plans. Short of storage space? (1) An extra bread box is fine for storing containers of baby foods. (2) Narrow shelves, attached to the inside of your kitchen cabinet doors, increase storage space considerably.

• • •

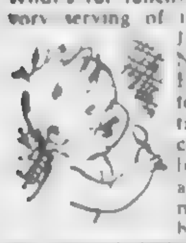

What's for lunch? Why not a savory serving of the new Gerber Junior Chicken Noodle Dinner? Here's a happy toddler combination of lean, delicate chicken, light, light egg noodles and bright carrot morsels ... all blended smoothly with natural chicken broth. Hearty, wholesome, altogether delicious. Gerber-Ogilvie Baby Foods Limited, Niagara Falls, Canada

Our Greatest Shoe Sale Ever!
More Shoes on Sale!
Greater Reductions!

Munday's Great SHOE SALE

Starts Thursday 9 a.m.

The largest selection we have ever offered of AMERICA'S SMARTEST SHOES — at GREATLY-REDUCED PRICES! Every pair is from our regular stock and the quality and style are of Munday's usual high standard!
Included are such famous makes as Vitality, Ramona, Joyce, Delmanette, Funcraft, Flautts, Accent and others!
Our present stock is too large and with more shoes on order we must clear these shoes. Appraising eyes have long since noted the fastidious styling and quality of Munday's exclusive shoes. At regular prices they are unbeatable buys . . . at these decisive reductions, they are SENATIONAL!
A wonderful opportunity to stock up your shoe wardrobe with the finest shoes for the coming season! We list only a few of the groups to give an idea of the tremendous savings offered.

WE URGE YOU TO SHOP EARLY — WHILE SIZES ARE AVAILABLE!

Women's Style Shoes
Reg. $16.95 to $19.95
Ramona — Vitality — Amalfi and other famous-name makes.
$12.95

Women's Style Shoes
Ramona — Vitality — Flautts and other famous-name footwear
Reg. $14.95 to $18.95
$9.95

Women's Style Shoes
Reg. $11.95 to $16.95
$7.95

A Large Group of Broken Lines
Women's Style Shoes
One or Two Pairs of a Kind.
Reg. $13.95 to $16.95
$4.95

A Large Group of
Women's Smart Slippers
Reg. $6.95
$3.95

A Large Group of
Casual Shoes
Famous-name brands, one or two pairs of a kind.
Reg. $10.95 to $14.95
$4.95

A LARGE GROUP OF HANDBAGS ½ PRICE

ALL SALES FINAL
No Refunds — No Exchanges — No Charges — No Deliveries

Munday's
1203 DOUGLAS STREET

Here's the News You've Waited For!

W&J WILSON SALE

Gets Under Way

TODAY 9 A.M.

Here's Victoria's most eagerly-awaited Sale Announcement—the Annual Wilson Sale! Again we bring you outstanding quality apparel at out-of-the-ordinary large reductions! Take this opportunity to buy the finest—at remarkably low prices! . . . Further details of merchandise available will be brought to you as the sale progresses!

For MEN

SUITS, TOPCOATS, SPORT COATS, SLACKS, SHIRTS, DRESSING GOWNS, SWEATERS including cashmere, SMOKING JACKETS, GLOVES, FANCY VESTS, HOSE, PYJAMAS, NECKWEAR, UNDERWEAR, SCARVES, SPORTS SHIRTS, NOVELTIES and other high-quality accessories

For LADIES

SUITS, TOPCOATS, SHORTIE COATS, SKIRTS, SLACKS, RAINCOATS, DRESSING GOWNS

LADIES—Please Note!
In the interests of better service only the above mentioned items will be on sale during the opening days. Ladies' sweaters, scarves, gloves, blouses and shirts, belts, umbrellas, handbags, fabrics, and other accessories will be on sale 9 a.m.
SATURDAY, JAN. 7

JUNIOR SHOP DOWNSTAIRS

BOYS'
SUITS, SHIRTS, SPORT COATS, SWEATERS, SHORTS, SOCKS

GIRLS'
SWEATERS, KNITTING WOOL

No Alterations in Junior Department During This Sale

A SMALL CHARGE will be made for any necessary alterations in men's and women's clothing
SORRY—
No Refunds or Exchanges
No Phone or Mail Orders, Please

Remember — Sale Starts 9 a.m. TODAY!

W&J WILSON LIMITED
[illegible] 3-7177
Government Street, Opposite Post Office

Pair To Reside in Edmonton

MR. AND MRS. ROBERT WEBB.—(Fairfield photos.)

Orma Jean Waller Married In Home Candlelight Rites

A pretty candlelight wedding was solemnized Dec. 27 when Orma Jean Waller, daughter of Mr. and Mrs. R. C. Waller, 344 Cook street, became the bride of Robert Webb, son of Mr. and Mrs. Lester Webb of Vancouver.

The ceremony took place at the home of the bride's parents. [illegible] Rev. [illegible] of Fairfield United church.

Given in marriage by her father, the bride came down the staircase in a gown of [illegible] taffeta which [illegible] was preceded by her sister as bridesmaid, Miss Aileen Waller.

She wore [illegible] a floor length [illegible] embroidered in pearls and sequins to a wide embroidered [illegible].

The veil was held by [illegible] of double lace [illegible]. Her [illegible] was [illegible] by a pearl embroidered [illegible] piece. She carried a [illegible] of pinks and a [illegible] gift of the groom, and [illegible] a sheaf bouquet of white [illegible] carnations and red carnations.

Her sister chose a gown of Christmas red velvet fashioned like a princess dress with very full skirt. She carried a white cascade bouquet and wore a matching floral headpiece.

Best man was Mr. James Webb of Vancouver, brother of the groom.

At the reception which followed in the dining room the [illegible] were [illegible] by a [illegible] of white [illegible].

The bride's table was centred with a tiered wedding cake flanked by white gladiolas and candelabra with white candles.

Wedding cake was served by the bridesmaid from an [illegible] bowl [illegible] by the great-great-grandmother of the bride.

Toast to the bride was given by Dr. J. M. Thomas of the [illegible].

For a honeymoon on the Island, the bride changed into a [illegible] suit with [illegible] accessories and brown roses. She wore a honeymoon beige [illegible].

[illegible] in Edmonton where the groom is attached to the Dept. of Zoology, wildlife [illegible]. He is a graduate of U.B.C. The bride is a graduate of the University of Alberta.

Out-of-town guests at the wedding were Mr. and Mrs. Leslie Webb, Mr. and Mrs. James Webb, Dr. Clive C[illegible], Miss Joan McGregor and Mr. and Mrs. John Bardy, all of Vancouver, and Mr. and Mrs. R. C. Waller, Jr., and daughter Cheryl, and Marilyn [illegible] of the bride from Edmonton.

[illegible] Mr. and Mrs. R. Caverly and daughter Lynda of Vancouver.

Royal Birds Chapter IODE will meet Thursday, Jan. 5, at the home of Mrs. J. McEwen, 1526 Arbutus drive, at 8 p.m.

HEADQUARTERS FOR
WHITE UNIFORMS
For Nurses, Dieticians, Receptionists, Beauticians

POPLINS, from 4.98
SHARKSKINS, from 6.95
NYLONS, from 9.95 to 15.50
DACRON 14.98
WHITE HOSIERY 1.25
WHITE LISLE 1.50

Lady Mae SHOPPE
824 YATES ST.
Theatre Row

SLIPS
2.95
3.95

PERSONAL MENTION

Mr. [illegible] B. Wilson, who has been from Vancouver, entertained [illegible] at a New Year's Day at the home of his parents, Mr. and Mrs. W. B. Wilson, Regent's place.

* * *

New Year Christening

New Year's Day, [illegible] the 15-month-old daughter of Mr. and Mrs. George H. Morrow, 192 Grange road, received the name Elizabeth Margaret Rev. A. I. Higgins performed the baptismal rite.

* * *

Here for Weekend

Miss [illegible] A[illegible] has returned to Vancouver after spending the New Year weekend here as the guest of her uncle and aunt, Mr. and Mrs. F. W. Argyle, Rockland avenue.

* * *

Dinner for Capt. D. Sprot

A [illegible] was held at the Pacific Club for dinner last [illegible] Capt. Donald Sprot, who has now left for [illegible] to visit his daughter and friends in Scotland and England. [illegible] present were Mr. and Mrs. A. Dewart, Capt. C. R. Wilson, Mr. [illegible], Mr. George, Mr. Tom Hill, Mr. George [illegible], Mr. John Morris, Mr. Don McDonald, Mr. Murdo MacDonald, Mr. Donald MacDonald, Mr. [illegible] McMurray, Mr. Alex Johnston, Mr. Wilson Dixon, Mr. Gilbert Anderson, Mr. Jean [illegible]. Mr. John MacDonald entertained at his home on Vancouver street. Pipe music was played by Capt. Wilson and Mr. George. Speeches were by Mr. Dewart, Capt. Wilson, Mr. Hill and Mr. Gimble. Mr. MacDonald presented Capt. Sprot with a going-away present.

* * *

Golden Anniversary at Coombs

COOMBS. Over 50 relatives and friends gathered at the home of Mr. and Mrs. D. L. Hill, recently to offer congratulations on their golden wedding anniversary. Among those present were Mrs. E. McLean, maid of honor, and sister, bridesmaid, Mr. and Mrs. Hill were married at Doughboy, Manitoba, on Christmas Day, 1905. They moved to Manitoba [illegible] 42 years ago, coming to Coombs in 1947. Rev. L. W. Howes offered congratulations on behalf of the United Church, of which both Mr. and Mrs. Hill are members. Mrs. H. Brittain presented them with a golden [illegible] on behalf of the Ladies' Aid.

* * *

From Thetis Island

Visiting in Victoria from Thetis Island during the Christmas season were Mr. and Mrs. [illegible], Mr. and Mrs. [illegible], Mr. and Mrs. D. [illegible], Miss M. Drew and Miss Alice Drew.

MONARCH
NATIONAL
MOTORS

Twin Babies Christened At Comox

COMOX. Four-month-old twin boys, the great-grandsons of pioneer John Mackenzie of New Hope, Comox, were christened recently at St. Peter's church by Rev. A. Gross Freeman. They are the sons of Mr. and Mrs. P. Heron and were given the names [illegible] and Robert Peter. Mr. and Mrs. D. James stood proxy for the godparents Mr. and Mrs. D. McKenzie of South Burnaby. Friends later attended Christmas dinner at the home of Mr. McKenzie, sr., and his son William McKenzie and Mrs. Rose McKenzie.

TOMORROW YOU'LL WEAR
an elegant after-ski [illegible]. Newest from Switzerland are tapered slacks and a new cut bolero in rhinestone-studded jewel-toned lace over white satin. A real wool short coat is lined to match.

CHILDREN'S FRENCH CONVERSATION CLASSES
RE-OPEN JAN. 7th
4-1962

CATHCART'S
Clearance Sale
of Women's Shoes
Short Lines and Broken Sizes
Taken from our regular stock. Sizes 3 to 10½ in the group. Colors: Black, Blue, Brown, Red and Green
Regular to 15.95 SALE 10.95
Regular to 14.95 SALE 8.95
CATHCART'S SHOE STORE
1728 DOUGLAS ST. (Opposite the Bay) PHONE 6611
SORRY! NO MAIL ORDERS! NO EXCHANGES! NO REFUNDS!

JANUARY FURNITURE
CLEARANCE
10% to 30% OFF
On All Occasional Tables
- Step Tables
- Coffee Tables
- End Tables
- Lamp Tables
- Drum Tables
- Nite Tables

IN WALNUT, MAHOGANY, LIMED OAK

HOME Furniture COMPANY
825 FORT ST. (Above Blanshard St.) Phone 2-5138

Piccadilly Shoppe
ANNUAL
ONCE-A-YEAR
SALE
STARTS TODAY—9 A.M.
SALE
Entire Stock of
COATS
from 22.50
ALL SALE ITEMS FROM OUR REGULAR STOCK NOW DRASTICALLY REDUCED!
SALE
Entire Stock of
SUITS
NO REFUNDS OR EXCHANGES PLEASE
SALE
- SKIRTS
- SWEATERS

And Many Other Items at Drastic Reductions
"Always the Best for Less"
Piccadilly Shoppe
1017 GOV'T ST. (Corner Fort St.) 6-7388

THOR INDUSTRIES LIMITED
are proud to announce the appointment of
McLENNAN, McFEELY & PRIOR LTD.
As B.C. Distributors
For all Thor Products

Since 1953 McLennan, McFeely & Prior Limited have been British Columbia distributors for Thor Ranges. Effective immediately they will act as distributors for the complete Thor line of Household Appliances, including Thor Automatic Washers, Clothes Dryers and Wringer Washers, as well as Thor Ranges.

Throughout the years the policies of McLennan, McFeely & Prior Ltd. have won for it an ever-increasing respect in British Columbia. Quality products backed by a genuine desire to ensure customer satisfaction have placed them in the forefront of major appliance distributors in British Columbia.

The services and satisfaction for which McLennan, McFeely & Prior Ltd. are renowned plus their years of experience by Thor in the manufacture of Quality Household Appliances form a combination that is guaranteed to give householders in British Columbia the best value for their money.

THOR INDUSTRIES LIMITED

THOR SUPERFLEX TEN THOR WRINGER WASHER

THOR 40" RANGE

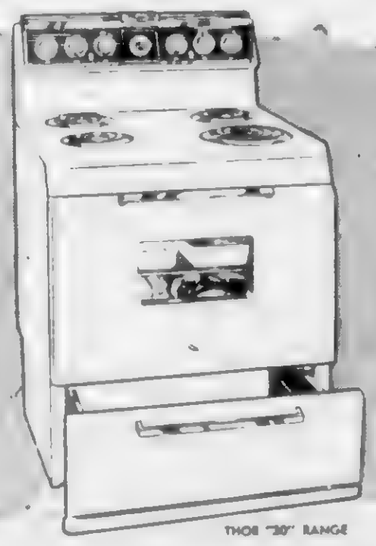

THOR "30" RANGE

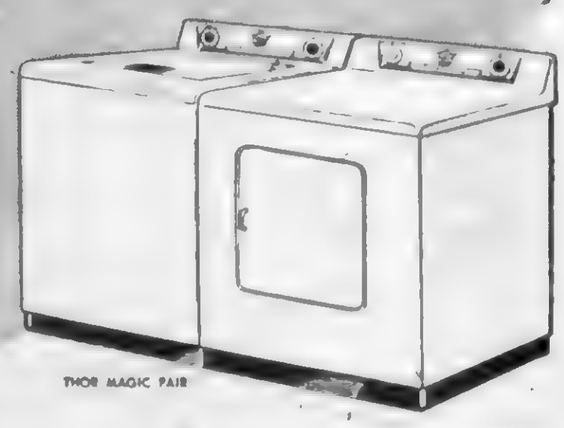

THOR MAGIC PAIR

YOU CAN DEPEND ON Thor HOUSEHOLD APPLIANCES

From UBC

Mr. Brian Grier who is attending UBC, has been spending the Christmas vacation with his parents, Mr. and Mrs. J. P. Grier, 650 Victoria avenue.

STORK SHOP'S ANNUAL

JANUARY CLEARANCE

EXTRA SPECIAL!

LINED JEANS, sizes 2 to 6x SPECIAL $1.98

MATCHING SHIRTS $1 49

Coats and Coat Sets

Toddlers' 1 to 3x
Boys' and Girls' 3 to 6x
Girls' 7 to 14

1/3 OFF!

SNOWSUITS 1/3 OFF!

Special Group of DRESSES Including Flannels and Nylons

1/3 TO 1/2 OFF!

TWEEN-AGE COATS

Group at 20% OFF | Group at 1/3 OFF | Group of Navy Blue Chinchillas 1/2 PRICE

Tween-Age Shop Ltd.
631 Fort Street
Telephone 4-1194

Doughnuts Hearty Fare

Did you ever stop to wonder how the doughnut got its hole? Doughty Nuts or Balls were of course well known in England's coffee houses ... but it took a practical Maine sea captain Hanson Gregory to give the doughnut its hole in the middle shape. It happened this way. Gregory used to serve Doughty Balls to the sailors on the bridge and the sailors often stuck the doughnuts over the spokes of the ship's wheel until a high wave passed. Gregory, who obviously abhorred waste, ordered the doughnuts to be baked with a hole to fit the spokes ... and ever since our doughnuts have had a hole in the middle.

BAKED FRENCH BREAKFAST DOUGHNUTS

Makes 1 Dozen

5 tablespoons butter
1/2 cup sugar
1 egg
1 1/2 cups pastry flour, sifted
2 1/2 teaspoons baking powder
1/4 teaspoon salt
1/2 cup milk
Marmalade or raspberry jam
1/4 cup melted butter
1/2 cup white sugar
1 teaspoon cinnamon

Preheat oven to 350 degrees F. Cream butter and sugar well. Beat in egg. Sift together dry ingredients; add alternately with milk. Stir only until well mixed. Put spoonful in bottom of each well-buttered muffin tin. In centre of batter drop spoonful of marmalade; cover with more batter. Muffin tins should be only half full. Bake in moderate oven (350 degrees F.) for about 20 minutes. Carefully loosen, and remove from pan. Dip each doughnut first in melted butter and then in sugar and cinnamon.

CREAM DOUGHNUTS

Makes 36 to 40 Doughnuts

2 eggs
2 egg yolks
1 cup sugar
4 cups pastry flour, sifted
6 teaspoons baking powder
1/4 teaspoon nutmeg
2 teaspoons salt
1 teaspoon baking soda
1 1/4 cups cream
1 cup milk
2 tablespoons melted butter
1/2 teaspoon lemon extract

Beat eggs and egg yolks; add sugar gradually. Sift dry ingredients together, and lemon extract and the cream, milk, butter and lemon extract. Add dry ingredients alternately with liquid to create mixture. Roll out to 1/2-inch thickness. Cut with doughnut cutter. Fry in deep fat at 375 degrees for about four minutes. Drain on absorbent paper; dip in sugar if desired.

Adult Cerebral Palsy Victims Learn To Make Place in World

By OLI DALM

TORONTO (CP) — In three cramped rooms of an old school in the heart of the city 40 adults who once dreaded each new day are finding the urge to live.

They are attending a rehabilitation centre for adult cerebral palsy victims and learning to make their own place in the world.

From their quarters located in one wing of the elementary school the ... children ... the playground. But the ... passed don't begrudge the children their physical fitness.

Guided by a volunteer and five professional workers, they are learning to master their convulsive muscles enough to make articles which they sell. Profits from their sales are small financially but rewarding psychologically.

Their workshop was opened six years ago by three Toronto women's sororities who had more hope than money. With $90 the Alpha Chi Omega, Alpha Omicron Pi and Alpha Gamma Delta set out to do something for adult cerebral palsy victims neglected until then. Rehabilitation centres had been established only for afflicted children.

Assisted by one doctor, a physiotherapist and an occupational therapist they began to teach the handicapped folk how to weave, stuff toys, hook rugs and make children's blocks.

The students, by selling their articles, were able to contribute ... Though the ... learned to ... arithmetic. That's three of the 40 ... never gone to school ... year-old woman who had ... learning ... six weeks ...

... the workshop ... service clubs. Then the federal government gave a $5,000 ... students under 21 on the condition ... The group increased its staff.

Most of the students, aged 18 to 60, make blocks for nursery schools. Slowly ... sandpaper is tacked to a table because they can't ... the block and sandpaper simultaneously.

They meet three half-days a week. The goal is to get quarters large enough to accommodate classes every day and increased financial support to buy more and better tools.

They would also like a residence for those who don't get proper ... at home.

Cerebral palsy arises from damage to the brain before or during birth. It upsets the nervous and muscular systems and to varying degrees retards the minds. Speech is painful, difficult and the simplest movements require great effort.

The muscles controlled by the damaged part of the brain can never be developed. Healthy muscles must be trained to take over their work.

Once a week a dance is held at the workshop. When dancing waltz, foxtrot and square dance, the classes started two years ago some of the handicapped people fell every time they took a step.

But bruises failed to dampen their enthusiasm and determination. Today they do the mambo.

JEAN BURNS' TERRIFIC

JANUARY CLEARANCE

VALUES GALORE!

FASHIONS FOR ALL OCCASIONS

FULL LENGTH FORMALS AND DINNER GOWNS

Reg. to $64.50. SALE ... $29.50

COCKTAIL DRESSES

Reg. $19.95 to $36.50. SALE ... $12.95 to $19.95

DRESSES

Corduroy. Reg. $16.95 ... $12.95
Jonathan Logan, wool jersey. Reg. $25.00 ... $19.50

Others from as low as $5.95

16 ONLY Wedding Gowns

Short and full length. Reg. $44.50 to $85.00 SPECIAL

$10.95 to $39.50

COATS

Fleece, tweeds, boucle coats in sizes ranging from ... cashmeres ... and boucles. Look at these thrilling price reductions.

Reg. $25.50 to $34.95. JANUARY CLEARANCE ... $19.95
Reg. $39.95 to $45.95. JANUARY CLEARANCE ... $29.95
Reg. $49.95 to $59.50. JANUARY CLEARANCE ... $39.50
Reg. $52.50 to $75.50. JANUARY CLEARANCE ... $49.50

13 ONLY SUITS

Reg. to $79.50 TO CLEAR

$29.50

ALL-WEATHER COATS

Novelty tweeds, pin-checks and worsteds in sizes 12 to 20. Reg. to $29.95. FOR ... $19.95

JEAN BURNS LTD.

1211 DOUGLAS STREET PHONE 3-2033

Choose an Attractive Clock for Your Home From Our Wide Selection!

The clock to which you refer over and over again each day could be as decorative as it is useful. You may be sure of the right choice for the purpose required when you choose from the many designs in

- Decorative Clocks
- Mantel Clocks
- Alarms
- Kitchen Clocks
- Travel Clocks
- Electric and Wind Clocks

Francis JEWELLERS 1210 DOUGLAS

F. W. Francis Ltd.

Phone 4-7611

Young Women Best Dressed

NEW YORK (AP) — The young women tripped ahead of their elders Wednesday in the art of correct attire. They dominated the new list of the world's best-dressed women.

Usually women of more years, more seasoned tastes and experience were rated as the queens of excellent apparel. But this time the accent was on youth as the New York Dress Institute announced the results of its annual poll of more than 1,000 fashion editors and designers.

Tied for first place were Mrs. William Paley of New York, wife of the president of the Columbia Broadcasting System, and actress Grace Kelly, one of few Hollywood notables ever to make the top ranks.

Others were:

Tied for third: The Duchess of Windsor, a perennial winner in the realm of tasteful dress, and Princess Margaret.

Tied for fifth: Mrs. Byron Foy of New York, also a regular winner, and the Countess Rodolfo Crespi of Rome, former New York debutante Consuelo O'Connor.

Sixth: Mrs. Winston Guest of New York ...

Seventh: Mrs. William Randolph Hearst Jr. of New York.

Eighth: Mrs. Jacques Balsan of New York and Palm Beach, ... the elders of the top fashion list.

Ninth: Mrs. Alfred Gwynne Vanderbilt of New York.

Tenth: Mrs. Henry Ford II of Detroit.

TOMORROW YOU'LL WEAR

A fashion ... to the deep ... low ... back ... with ... bateau neckline ...

The January meeting of the Studio Group of the Musical Art Society will be held Friday, Jan. 6, at the home of Mr. and Mrs. John Doughty, 2418 Cranmore road, at 8 p.m. The program will include as guest speaker Dr. Roger Manning and vocal selections by Mr. H. D. da Pace, Mr. Don Brown, Miss Joan Harding and Miss Marlene Vance. Refreshments will be served.

Gibson's Year-End

Clearance!

SALE CONTINUES ALL WEEK!

Quality COATS, SUITS, DRESSES and HATS

Drastically reduced to bring you sensational year-end values.

• DRESSES

Many smart styles to choose from, crepes, wools . . . also formals and wedding gowns.

UP TO 1/2 PRICE

• FINAL MILLINERY CLEARANCE

Fine quality felts, velvets and velours. Values to $12.95 now reduced to

1/2-Price AND LESS

$2.99
$3.99
$4.99

GIBSON'S LADIES' WEAR

708 VIEW at Douglas

"Where Your Fashion Dollar Brings Greater Satisfaction"

KNITTERS!

Have you ever thought of knitting a heavy Indian-type sweater?

GET POLAR WOOL

$3.80 Lb.

2-oz. skein, 48c

WOOLS SWEATERS

THE BEEHIVE

812 FORT Phone 3-9821

VANITY'S GREAT SEMI-ANNUAL

Clearance! SALE

Our policy is to close out all broken lines during this sale. Broken lines will be drastically reduced. You can save money by buying your shoes now. Don't delay!

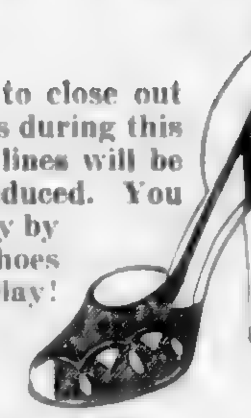

STARTS THURSDAY 9 o'clock

8.00 Shoes for 3.95

This group includes smart pumps, slings and loafers, in broken lines. You must come early. Values to 8.00. Sale Price 3.95

11.00 Shoes for 5.95

Smart sandals, pumps and straps ... Values to 11.00 Sale Price 5.95

13.00 Reptile Shoes 6.95

Included in the group are reptile pumps ... Values to 13.00 Sale Price 6.95

Broken Lines Slippers

Sale Price 1.95 2.95 3.95

9.00 Shoes for 4.95

Another group of smart shoes including pumps, sandals ... Values to 9.00 Sale Price 4.95

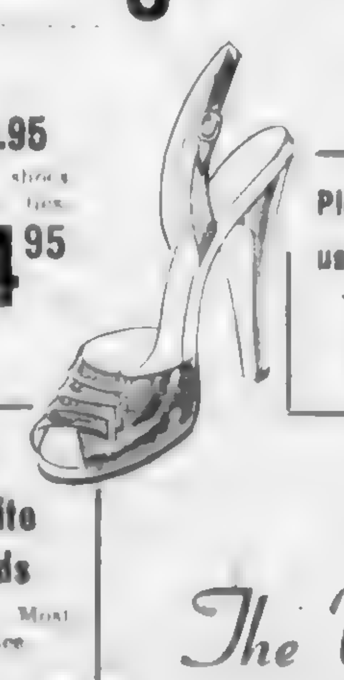

Please do not ask us to exchange or refund at these prices

Leather Handbags

Values to 10.00 Sale Price 3.95

Group of Blue and White Saddle Oxfords and Brown Loafers. Most sizes included. Sale Price 3.95

The Vanity Slipper Shop

1306 DOUGLAS STREET

Racing Results, Entries at Fairgrounds, Santa Anita

Fair Grounds

OVERNIGHT ENTRIES

Santa Anita

Malta, the British island fortress in the Mediterranean, has an area of only 95 square miles.

She's 40- and looks 32!

Her secret is SLEEP!
She enjoys the *relaxed*, peaceful kind of sleep that's reflected in healthful *beauty!*
Are you enjoying this complete kind of sleep? If not, Ovaltine may help—for it works 3 ways to help you sleep better, wake up refreshed.
1 Ovaltine helps relieve nervous tension, aids relaxation for complete sleep.
2 Ovaltine is easily digested. It supplies the ideal light nourishment to help prevent digestive unrest.
3 Ovaltine supplies important food elements to help rebuild body cells while you sleep.
See for yourself—try Ovaltine tonight! In 2 flavours: CHOCOLATE Ovaltine or ORIGINAL Ovaltine. At food and drug stores everywhere.
Ovaltine

LADIES! GET SET FOR SCURRAH'S MOST FABULOUS

January Clearance

STARTS TODAY! All Regular Stock Merchandise

Here is the news you've been waiting for, ladies . . . Scurrahs great January Sale of Regular Stock Merchandise. EVERYTHING MARKED DOWN TO BRING YOU FANTASTIC SAVINGS ON THE CLOTHES YOU'VE BEEN LONGING FOR ALL SEASON! YOU GET SCURRAHS HIGH QUALITY AT EXTRA-LOW SALE PRICES. SHOP EARLY FOR BEST SELECTION. OPEN A ROTATING BUDGET ACCOUNT — NO DOWN PAYMENT.

Coats
From Regular Stock
Reg. $39.95 to $45.00 — $29.95
Reg. $49.95 to $59.95 — $39.95
Reg. $65.00 to $75.00 — $49.95
Reg. $79.95 to $99.50 — $59.95
Save from $10 to $40 on a high-quality coat
Open a Budget—No Down Payment

Dresses
All from Regular Stock
Hundreds and hundreds of dresses must go—afternoon dresses, one and two-piece styles, wools, cocktail dresses and semi-formals.
Group 1
Crepes - taffetas - brocades, etc.
Sizes 10 to 20 — 14½ to 22½
Reg. 16.95 to 79.95
NOW $12.95 to $49.95
Group 2—Wool Dresses
Reg. 25.00 to 59.95
NOW $16.95 to $39.95
Group 3 (Cat and Dog group)
Reg. 19.95 to 59.95
Now ½ Price or Less
Open a Budget — No Down Payment

Suits
All from Regular Stock
Reg. $39.95 to $45.00 — $29.95
Reg. $49.95 to $59.95 — $39.95
Reg. $65.00 to $75.00 — $49.95
Reg. $79.95 to $95.00 — $59.95
OPEN A BUDGET—NO DOWN PAYMENT

50 ONLY HOUSECOATS
From Regular Stock
Reg. $19.95 to $35.00
20% OFF
Now $15.95 to $27.95

BLOUSES
All From Regular Stock
Wool Jersey-Nylon-Dacron-Crepes
Sizes 12 to 42
Reg. $4.95 to $12.95
NOW $2.95 to $7.95

SPRING BRIDE SPECIAL
Limited quantity, all perfect condition
WEDDING GOWNS
Reg. $49.95 to $125.00
⅓ to ½ OFF

CLOSE-OUT OF OUR HAT Department
Entire Stock Must Be Sold
Reg. $4.95 to $25.00
NOW $2 to $9.95

Skirts
from Regular Stock
Reg. 10.95 to 16.95
EXTRA SPECIAL
7.95 to Clear

OPEN A ROTATING BUDGET ACCOUNT
NO DOWN PAYMENT
Pay as little as $5 a month

SORRY—NO EXCHANGES, REFUNDS OR APPROVALS, PLEASE

Scurrahs
728 YATES ST.
"WHERE SMART WOMEN PREFER TO SHOP"

NO PARKING WORRIES
700 BLOCK YATES
ENTRANCE AT 706 YATES
Have your ticket stamped at our store

COLONIST CLASSIFIED WANT ADS

CLASSIFIED RATES

15c per line per day; 41c per line per three days; 78c per line for six days; $3.18 per line for one month, 26 days. Above rates apply to consecutive insertions. One day single insertions 15c per line. Contract rates on application. Minimum advertising two lines.

Birth Notices $1.00 per insertion.

Deaths, Funeral Notices not exceeding 12 lines $1.50 first insertion and $1.00 subsequent insertions. Each additional line, 15c daily.

In the event of an error occurring the liability of The Daily Colonist shall not exceed the charge for the space actually occupied by the item in question.

Marriages, In Memoriam Notices, Cards of Thanks not exceeding 3 lines $1.50 per insertion. Each additional line 15c daily.

TERMS OF PUBLICATION

The Victoria Press Ltd. shall not be liable for non-insertion of any advertisement beyond the amount paid for such advertisement.

All claims of error in publication shall be made within 12 hours thereafter and if not so made shall not be considered. No claim will be allowed for more than one incorrect insertion [illegible]

United States representatives: Cresmer & Woodward. Canadian [illegible]

Eastern Canada representative: W. H. A[illegible] [illegible] Street, Toronto.

Replies to for sale box numbers may only be obtained from the downtown office of Victoria Press Ltd. at 1215 Broad Street.

1 BIRTHS

ANKETELL-JONES—To Sheila, wife of [illegible] M. Anketell-Jones, R.C.N., [illegible] Ottawa, a son on Dec. 31, 1955.

CROW—[illegible] Crow [illegible] Christopher [illegible] staff.

NELSON—To Mr. and Mrs. Alan Nelson (nee Marjorie [illegible]), a daughter [illegible] 1956, at Royal Jubilee Hospital.

4 DEATHS

BRADBURY—In Victoria on January 1, 1956, Fred Madison Bradbury, aged 74 years, of 2682 Inlet Avenue, born in England and a resident here for the past [illegible] years. [illegible] Funeral services from McCall Bros. Floral Funeral Chapel on Thursday, January 5, 1956, at 3.15 p.m., Rev. O. R. Easter officiating. Interment in Colwood Burial Park.

BRAIN—At the Veterans Hospital, on January 1, 1956, Mr. George Thomas Brain, aged 81 years, born in London, England, and a resident of Victoria for the past 41 years. He leaves his daughter, Mrs. [illegible] (Florence) Pretty of Victoria; two sons, T. G. Brain of Sidney, B.C., and S. A. Brain in England; four grandchildren and five great-grandchildren. Mr. Brain was a veteran of the Boer War and the First World War. Funeral services will be held in the Sands Mortuary Limited Memorial Chapel of Chimes, Thursday, January 5, 1956, at 2.00 p.m. Interment in the Ross Bay Cemetery. (Kindly omit flowers.)

COOKSON—In Victoria on Jan. 1, 1956, Mary Cookson, aged 76 years, of 554 Dupplin Road, born in Lancashire, England, and a resident here for the past 40 years. Widow of the late William [illegible] Funeral services from McCall Bros. Floral Funeral Chapel on Thursday, Jan. 5, at 10.15 a.m., Rev. E. E. King officiating. Interment in Colwood Burial Park.

DAVISON—On Tuesday, Jan. 3, 1956, at his late residence, No. 1, 620 Cook Street, Herbert Hanington Davison, aged 67 years, beloved husband of Violet. Besides his wife he is survived by two daughters [illegible] of Winnipeg [illegible] and a sister, Miss Helen Davison, both of Winnipeg, and five grandchildren. The late Mr. Davison was a member of the [illegible] Funeral services will be held by Rev. Dr. W. G. Wilson at the [illegible] Chapel on Friday [illegible] a.m. For friends desiring to [illegible] transportation [illegible] leaving the Thomson Funeral Home at 10.30 a.m. Winnipeg papers please copy.

DEMERS—In Victoria on Jan. 4, 1956, Joseph Roger Gilles Demers, aged three years. Born in Bonnyville, Alta., and a resident here for one year. He leaves to mourn his parents, Mr. and Mrs. Clement Demers of [illegible], V.I., and a sister, Claudette, at home; grandfather, Mr. P. Demers of Bonnyville, Alta., and grandfather and grandmother, Mr. and Mrs. Eugene Bar[illegible], also of Bonnyville. Funeral service [illegible] Our Lady of the Rosary Church at Langford [illegible] Jan. 7 at 10 a.m. Interment [illegible] Royal Oak Burial Park. McCall Bros. funeral directors.

DOUGLAS—Suddenly, in Vancouver, Charles Homer [illegible] born in [illegible] England [illegible] came to Canada [illegible] was a veteran of the First World War, serving overseas with the [illegible] Engineer. After returning to Canada he accepted a post with the Hong Kong government and was there [illegible] years. He leaves his wife Marjorie at the family residence [illegible] daughter Mrs. W. A. Heathcote, Victoria [illegible] brother and other relatives in England [illegible] Funeral [illegible] the Chapel [illegible] Thursday, January 5 [illegible] with the Rev. [illegible] Interment in the Colwood Burial Park. (Hong Kong papers please copy.)

PAGET—Suddenly [illegible] Roger Ge[illegible] Paget, aged 32 years, born at Kamloops, B.C., and a resident of Victoria for many years, late residence [illegible] Marchmont Road. He leaves his wife, Phyllis; his daughter, Glenna Elaine; and his son Roger Gordon, at home; his parents, Mr. and Mrs. Russel P. Paget of Vancouver; his grandparents, Mr. and Mrs. [illegible] of Cobble Hill, B.C., and [illegible] and sisters in Vancouver, B.C. Arrangements will be announced later by the Sands Mortuary Limited, directors of funeral service.

FINN—At the St. Joseph's Hospital on Friday, December 30, 1955, John Patrick Finn, born in Galway, Ireland. Mr. Finn came to Victoria from Winnipeg where he had resided for many years. He leaves to mourn his [illegible] his beloved wife Faith, at home, 1127 [illegible] St. The late Mr. Finn was a veteran of the First World War and was regimental sergeant major of the Little Black Devils Regt. He was also a member of the Britannia [illegible]

FISH—At Rest Haven Hospital [illegible] 1956, Mr. [illegible] Fish, aged [illegible] years, born in England and a resident of Brentwood and Deep Cove for the past 10 years; late residence, Benvenuto, 633 [illegible] Avenue, formerly an engineer in Burma for six years and an engineer and rubber planter in Selangor, Malaya, for 20 years. [illegible] Funeral services [illegible] Sands Funeral Chapel, Sidney, B.C.

GRICE—At the residence, 3107 [illegible] Street, on Jan. [illegible] 1956, William Norman Grice [illegible] Funeral services from McCall Bros. Floral Funeral Chapel [illegible]

HUDSON—On Jan. [illegible] England [illegible] Winnipeg [illegible] on Friday, Jan. 6, at 10.30 a.m., Rev. W. E. Greenhalgh officiating. Interment in Veterans' Cemetery, Esquimalt.

[illegible]—In [illegible] the late [illegible] Prayers were offered at the Sands Funeral Chapel, Sidney, B.C., on Wednesday, Jan. 4, 1956, at 7.30 p.m. Mass will be celebrated in the Assumption Church, West Saanich Road, on Thursday, Jan. 5, 1956, at 10 a.m. Interment in the West Saanich Cemetery.

LAYBOURN—In Victoria, B.C., on Jan. 3, 1956, Mrs. Mary Laybourn, aged 74 years, born in Glasgow [illegible] of Vancouver, B.C., and Walter of Calgary, Alberta, and [illegible] Interment in the Royal Oak Burial Park.

LARSON—[illegible] 1956, Mrs. [illegible] Larson, aged 42 years, born in Vermillion, Alberta [illegible] Edna Noble and Mrs. [illegible] Armstrong [illegible] of Calgary, Alberta; two brothers, Ruben [illegible] of Victoria and Gordon Mayhew of Banff, Alberta. Funeral services will be held at the Sands Mortuary Limited Memorial Chapel of Chimes, Friday, January 6, 1956 [illegible] p.m., Rev. Douglas B[illegible] officiating. Interment in the Royal Oak Burial Park.

LUKE—At [illegible] Monday, [illegible] Luke, born in [illegible] Yorkshire, England, the late Mrs. Luke had resided in Victoria for the past [illegible] years and prior to coming to Victoria, a resident of Prince Albert and Saskatoon. She leaves to mourn her loving husband Alexander, at home, 821 Pennwell St., and two sons, James in Davenport, England, and John in Kimberley, B.C., also one [illegible] in England, and five grandchildren. Mrs. Luke was [illegible] secretary of the Sunday School [illegible] in the Diocese of [illegible] Very Rev. Brian Whitlow [illegible]

MORRISON—In Victoria [illegible] 1956, Marie [illegible] leaves three daughters, Mrs. H. Harford, Maureen [illegible] also her father, one sister and three brothers in England. Funeral services from McCall Bros. Floral Funeral Chapel on Friday, January 6, at 1.30 p.m., Rev. Canon A. E. Greenhalgh officiating. Cremation. No flowers by request.

WINDOW—At the Veterans Hospital on January 2, 1956, Arthur Sheppard Window, aged 68 years, of 1022 Earl Grey Street. He is survived by his wife Mary at the residence, a sister in England and a brother in Quebec. The late Mr. Window was a member of the Britannia Branch of the Canadian Legion. Funeral services from McCall Bros. Funeral Chapel on Friday, January 6, at 3.00 p.m., Rev. W. E. Greenhalgh officiating. Cremation.

4A FUNERALS

[illegible] Mr. W[illegible] Perram [illegible] in the Memorial Chapel of Chimes of the Sands Mortuary Limited, Rev. Canon M. C. T. Percival officiating [illegible] the congregation hymn sung was "Peace, Perfect Peace" and the pipe organ solo was Jesus, Saviour, Pilot Me. Many friends were in attendance and the beautiful [illegible]

6 IN MEMORIAM

[illegible]

7 FUNERAL DIRECTORS

Sands Mortuary Ltd
The Memorial Chapel of Chimes
QUADRA AND NORTH PARK STS.
Victoria, B.C. 3-7511

Sands Funeral Chapel
[illegible] STREET
SIDNEY, B.C. PHONE 4-8

CHAPLIN'S FUNERAL CHAPEL
[illegible]

McCALL BROS.
The Floral Funeral Chapel
[illegible]
[illegible] VANCOUVER STREET [illegible]

HAYWARD'S
B.C. FUNERAL CO. LTD.
ESTABLISHED 1867
734 BROUGHTON STREET 3-3614

Thomson Funeral Home
[illegible]

8 FLORISTS

BROWN'S THE FLORIST
FLOWERS FOR EVERY OCCASION
618 VIEW STREET
Phone 4-0412, 4-0511; night 4-3993

9 MONUMENTAL WORKS

MORTIMER'S MONUMENTAL Works Ltd., 613 [illegible] Street. [illegible]

STEWART MONUMENTAL WORKS Ltd. [illegible] Swedish granites. Night phones 4-5161, 2-1368.

VICTORIA MONUMENT LIMITED
[illegible]
1091 DOUGLAS ST. 2-3834

10 ANNOUNCEMENTS

NOTICE!
HELEN MARGO SALE
Commences Today, Jan. 5
Not Jan. 25 as Previously Advertised

Avalon Beauty Salon
(Upstairs above Kresge's) 2-0522

HOME PERMANENT HAIR-CUTTING A SPECIALTY [illegible]

[illegible] REWARD [illegible]

DR. [illegible] Medical Arts Bldg. 1105 Pandora Ave.

ATTENTION! CALL US FOR A complete overhaul of your sewing machine. 4-3021. A. E. Tavis & Co. 816 Fort.

MR. GORDON HOUSTON WISHES to announce his beauty salon will be moved to the Stobart Bldg. 745 Yates, Phone 3-1822, on Jan. 9th.

[illegible]

ACADEMY BALLROOM [illegible]

FUR COATS REMODELED AND repaired by experts [illegible] Fort [illegible]

NOW YOU CAN GET BEAUTIFUL [illegible] Fahey's [illegible] Repair Shop, 608 Cormorant Street.

I. COOPER, SUITE 11, 635 FORT St. Tailoring, alterations, repairs, ladies', gents' garments. 3-6093.

DR. E. H. W. ELKINGTON OF-[illegible] Medical Arts Bldg. 1105 Pandora Ave.

WHAT IS YOUR FORTUNE [illegible] Madam [illegible]

OPEN EVENINGS. PERFECT PER[illegible] people. [illegible] Beauty Shop 3-0722.

TYRRELL'S BEAUTY SALON, 409 [illegible] Street. Phone 3-8831.

HIGHEST CASH PRICES PAID for good used clothing. 3-2814.

THE BOOK EXCHANGE, Quadra at Pandora and 711 Cook St.

LEARN TO DRIVE AT WINDSOR Driving School. 4-3731.

11 COMING EVENTS

BINGO — 8 P.M.

Every night, also what 8 p.m. Victoria Whist and Bridge [illegible]

GRAND OPENING DANCE, ROYAL [illegible]

LEAGUE OF [illegible] Thursday, Jan. 5 [illegible] Annual report and election of officers.

OLD-TIME DANCE WEDNESDAY, Victoria Ballroom. Homesteaders.

WHIST, LIBERAL HEADQUARTERS, 1152A Government St. Saturday, Jan. 7, 7.45.

HOMESTEADERS' OLD-TIME [illegible] Ballroom.

C.C.F. HALL, MOUNT TOLMIE [illegible] Thursday 8.00.

LIKE PART TIME WORK?

Read the Help Wanted Columns daily and place a Work Wanted ad, too.

Complete Radio Program for Thursday

Information on radio programs is supplied by the individual stations.
The Colonist prints programs, corrections and changes as submitted and does not assume responsibility for inaccurate listings.

Time	CJVI—900 kc	CKDA—1280 kc	CBU—690 kc	KIRO—710 kc	KOMO—1000 kc	CJOR—600 kc	CKWX—980 kc
8.00	News	News and Sports	News, Bill Good	News, Weather	News Weather	News	News Sports
8.15	Breakfast	Dave Hill Show	Morning Music	David Valle	Dial 1000	Time and Tunes	Clockwatcher
8.30	News Breakfast	News Hill Show	Morning Music	Make Up Your Mind	Dial 1000	Billy Browne	Clockwatcher
8.45	Breakfast	Roving Reporter	Laura Limited	Howard Miller	Dial 1000	Billy Browne	Clockwatcher
9.00	News Quiz	News Guy Lombardo	News	Wendy Warren	News	Billy Browne	News Birthdays
9.15	Dr. Paul	Guy Lombardo	Aunt Lucy	Backstage Wife	Dial 1000	Billy Browne	Piano Moods
9.30	Book of Memories	Housewife Holiday	Morning Concert	Helen Trent	Dial 1000	Top Tune Time	Maple Leaf Junction
9.45	March Time	Housewife Holiday	Morning Concert	News	Dial 1000	Freddy Martin	My Living
10.00	News, Six-for-One	News Cash Clues	Morning Visit	Road of Life	Katherine Wise	News Homemakers	News Today's Hits
10.15	Six-for-One	Cash Clues	Happy Gang	Ma Perkins	Weekday	Homemakers Show	Today's Hits
10.30	[illegible] of the Pioneers	Cash Clues	Happy Gang	Dr. Malone	Weekday	Homemakers Show	Today's Hits
10.45	Let's Go to Eaton's	Cash Clues	Music	Guiding Light	Weekday	Homemakers Show	60-A Day
11.00	News [illegible]	News Lawrence Welk	Kate Aitken	Second Mrs. Burton	Weekday	News Man in House	News [illegible]
11.15	[illegible]	Lawrence Welk	[illegible]	Perry Mason	Weekday	Man in the House	[illegible] Brown
11.30	[illegible]	Western Junction	[illegible]	Nora Drake	Weekday	[illegible]	Perry Mason
12.00	News Free-and-Easy	News Hit Parade	A Man and His Music	News	News	News Melodies	News
12.15	Free Lunch	Hit Parade	News Showcase	[illegible]	[illegible]	Kiddies Karnival	Rhythm Pals
12.30	News Weather	News Sports	B.C. Farm Broadcast	CBS Houseparty	Pauline Frederick	Kiddies Karnival	News Rhythm Pals
12.45	Luncheon Sing Song	Hit Parade	Farm - Marine News	CBS Houseparty	Fibber McGee	News Around Home	Rhythm Pals
1.00	News Quiz	News Jules Ross	Afternoon Concert	Arthur Godfrey	Right to Happiness	House of Music	News Daydreams
1.15	Aunt Mary	Jules Ross Show	Afternoon Concert	Arthur Godfrey	Stella Dallas	House of Music	Ma Perkins
1.30	[illegible]	Jules Ross Show	Afternoon Concert	Arthur Godfrey	Young Widder Brown	House of Music	Road of Life
1.45	Top Tune Time	Jules Ross Show	Afternoon Concert	Arthur Godfrey	Pepper Young	House of Music News	Kate Aitkin
2.00	News Six-for-One	News Jules Ross	Holiday Time	Arthur Godfrey	Woman in My House	Take It Easy	Red White & Blue
2.15	Six for One	Jules Ross Show	Holiday Time	Arthur Godfrey	[illegible]	Take It Easy	Red White & Blue
2.30	Music in Harmony	Eddie Cantor	Trans-Can Matinee	Ruth Ashton	Weekday	Take It Easy	Broadway Melody
2.45	Three Suns	Eddie Cantor	Trans-Can Matinee	Lawrence Welk	Weekday	Take It Easy	Broadway Melody
3.00	Calling the Island	News Pringle Show	Trans-Can Matinee	Guy Lombardo	Weekday	Take It Easy	News [illegible]
3.15	Calling the Island	Norm Pringle Show	Trans-Can Matinee	[illegible]	Weekday	Take It Easy	[illegible]
3.30	Calling the Island	Norm Pringle Show	[illegible] Favorites	[illegible]	[illegible] for Pets	Musical Varieties	[illegible]
3.45	Calling the Island	Norm Pringle Show	Today's Music	Housewives P League	Dial 1000	Musical Varieties	Four Out of Five
4.00	Press Clubhouse	News Pringle Show	Today's Music	Housewives' P League	Dial 1000	News Theme	News Startime
4.15	Press Clubhouse	Norm Pringle Show	[illegible]	Housewives League	Dial 1000	Theme for Teens	Startime
4.30	Meet the Navy	[illegible] Kapers	This Was the Place	[illegible]	Dial 1000	Theme for Teens	Startime
4.45	Meet the Navy	[illegible] Kapers	This Was the Place	Bob Nichols	Dial 1000	Easy Listening	Startime
5.00	News Hit Parade	News The Sheriff	Traffic Jamboree	Edward R. Murrow	Dial 1000	[illegible]	[illegible]
5.15	Hit Parade	The Sheriff	[illegible] News	News David Page	[illegible]	Easy Listening	[illegible]
5.30	Tennessee Ernie	News The Sheriff	[illegible]	Tom Harmon	[illegible] Weather	[illegible]	[illegible]
5.45	News Sports	The Sheriff	[illegible]	[illegible]	Elmer Peterson	Easy Listening News	[illegible] Music
6.00	Cisco Kid	News Sports	[illegible]	Sports News	Sports Review	Easy Listening	News Sport Desk
6.15	Cisco Kid	Milestones of Melody	Roving Reporter	[illegible]	Alex Dreier	Easy Listening	M.B. Ballroom
6.30	News	News Milestones	Jake and the Kid	Amos 'n' Andy	Lone Ranger	Fibber McGee	[illegible]
6.45	Quiz Club	Milestones of Melody	Jake and the Kid	Amos 'n' Andy News	Lone Ranger	One Man's Family	[illegible]
7.00	Quiz Club	News Cash Clues	News	Godfrey Digest	Chet Huntley	IWA Greengold	News Weather
7.15	Quiz [illegible] Drama	Cash Clues	News Roundup	Godfrey Digest	Fibber McGee	Sons of the Pioneers	M.B. Ballroom
7.30	[illegible] with the Experts	[illegible]	The Goon Show	News Music	American Adventure	Nelson Eddy	[illegible]
7.45	[illegible]	[illegible]	The Goon Show	[illegible]	American Adventure	Nelson Eddy	[illegible]
8.00	News Weather	News Tri-Opinion	Citizens Forum	Tennessee Ernie	News	News and City Mike	News
8.15	[illegible]	[illegible]	Citizens Forum	Tennessee Ernie	One Man's Family	Fair Quest of Music	[illegible]
8.30	[illegible]	Barn Dance	Prairie Playhouse	[illegible]	Great Gildersleeve	[illegible]	[illegible] Heather
8.45	Ways of Mankind	Barn Dance	Prairie Playhouse	[illegible]	Great Gildersleeve	[illegible]	[illegible]
9.00	[illegible]	News Memories	CBC Vancouver Orchestra	[illegible]	The Goon Show	Press Conference	News [illegible]
9.15	[illegible]	Memories in Music	[illegible]	[illegible]	The Goon Show	Press Conference	[illegible]
9.30	[illegible]	[illegible]	[illegible]	[illegible]	Keys to the Capital	[illegible]	[illegible]
9.45	[illegible]	Memories in Music	[illegible]	[illegible]	Keys to the Capital	[illegible]	[illegible]
10.00	News Weather	News House Party	News	[illegible]	[illegible] Reporter	News Around Home	News
10.15	Memory Lane	House Party	[illegible]	Dance Time	Local News Weather	[illegible]	Music for Dreaming
10.30	Memory Lane	[illegible]	[illegible]	Dance Time	[illegible]	[illegible]	Close of Day
10.45	Memory Lane	House Party Sports	[illegible]	Dance Time	[illegible]	[illegible]	Chapel Chimes
11.00	News [illegible]	News House Party	Midnight Concert	Dance Time	News	News Doghouse	News Sport Desk
11.15	Memory Lane	House Party	Midnight Concert	Dance Time	[illegible]	[illegible] Wood's Doghouse	[illegible]
11.30	Memory Lane	House Party	Midnight Concert	Dance Time	[illegible]	[illegible] Wood's Doghouse	[illegible]
11.45	Memory Lane	House Party	Midnight Conc., News	Dance Time	[illegible]	[illegible] Wood's Doghouse	Date with Bob

11 COMING EVENTS

IS YOUR NAME IN TODAY'S CLASSIFIED SECTION ? ? ? ?

Find your name in today's Classified columns and win two reserved seat tickets to see the spectacular

ICE CAPADES International

Starting at THE MEMORIAL ARENA TUES., JAN. 17th

Scattered among the Classified Ads in today's Classified Section are names and addresses of Greater Victoria residents selected from the City Directory.

If your name appears, come to the front counter of the Victoria Press Building at Douglas and Hillside with proper identification, and you will receive two $3.00 reserved seats to see ICE CAPADES INTERNATIONAL. Amusement tax extra.

SCAN THE CLASSIFIED COLUMNS RIGHT NOW AND SEE IF YOU'RE ONE OF THE LUCKY WINNERS!

ALL TICKETS MUST BE PICKED UP WITHIN 48 HOURS OF NAME APPEARING IN THIS PAPER

12 LOST AND FOUND

LOST, VICINITY OF CARNSEW [illegible] Reward.

LOST NEW YEAR'S EVE, BLACK [illegible] please phone 2-8466.

LOST NEW YEAR'S EVE AT EMPRESS Hotel, wide band rhinestone [illegible] Reward 3-8631 or 4-2861.

LOST IN FAIRFIELD, 4-MONTH-old [illegible] answers to name of Booty. 2-0586.

LOST LIGHT BROWN COCKER [illegible]

LOST LADY'S WRIST WATCH [illegible] Reward. 3-2280 evenings after 5; ask for Joan.

FOUND YOUNG GINGER CAT [illegible] 4-0482 or 4-0972.

[illegible] BLUE ANGORA [illegible]

FOUND PAIR OF GIRL'S SKATES, at bus stop. 4-8126.

LOST—SWISS WATCH VICINITY 2400-2600 block Douglas. 3-6685.

LOST GOLD EARRING. 3-2894.

13 WANTED MALE HELP

WANTED FOR SERVICE STATION [illegible] bearing intelligent, honest and reliable. Only man wanting a permanent position with possibilities of advancement. Write giving complete details, references, salaries [illegible]

WANTED BY MEMORIAL ARENA assistant to [illegible] Applicants should have [illegible] knowledge of office procedure [illegible] capable to handling requirements, neat in appearance and under 30 years of age. Hours of work will be irregular with [illegible] and night duty required. All replies will be kept confidential and should be addressed to the Manager, Memorial Arena, 1925 Blanshard St.

WANTED ACTIVE MARRIED MAN [illegible] Box 294, Victoria Press.

PACKERS AND HELPERS, $2.23 [illegible]

WANTED IMMEDIATELY FIRST class [illegible] Apply Mr. [illegible] Service Manager, Thomas Plimley Ltd., 1010 Yates, Victoria.

OLDER PERSON, POSSIBLY PENsioner [illegible] knowledge of this type of work and bookkeeping an asset. Apply Box 243, Victoria Press.

TRUCK DRIVER FOR AUTOMOTIVE [illegible] Thomas Plimley Ltd., Parts Department.

SALESMAN REQUIRED IMMEDIATELY [illegible] Box 1654, Victoria Press.

EXPERIENCED AUTOMOTIVE MECHANIC [illegible] Box 294, Victoria Press.

WANTED IMMEDIATELY [illegible] upholsterer. Steady employment. Box 286, Victoria Press.

WHOLESALE ELECTRICAL FIRM wants young man, high school education. Excellent prospects. Phone [illegible] for appointment.

CASHIER FOR LIGHT DUTIES IN city bowling alley. Experienced in meeting the public. Box 285, Victoria Press.

[illegible] DAY MESSENGER BOYS [illegible] C.P.R. Telegraph, 1102 Government.

MR. FRED O. SAVAGE, 1152 Yates Street.

13A SALESMEN and AGENTS WANTED

Ambitious Man

[illegible] enquiries confidential. Box 301, Victoria Press.

OPPORTUNITY OF A LIFETIME

[illegible]

EXPERIENCED TRAVELLER [illegible] for Vancouver Island. Complete details as to experience, references, etc., in first letter to Box 281, Victoria Press.

TWO SALESMEN WANTED IMMEDIATELY FOR NEW YORK FIRM. THIS IS A SALESMAN'S DREAM. CONTACTS SUPPLIED. NO DOOR TO DOOR. CAR NECESSARY. $100 PER WEEK TO THE RIGHT PARTIES. CONTACT MR. DORWARD AT THE DEVONSHIRE HOTEL 1 O'CLOCK SHARP FRIDAY, JAN. 6.

AN ESTABLISHED REAL ESTATE [illegible] Victoria Press.

MAN WANTED TO OPERATE Watkins business. Best one-man business in the country. Locality open. Phone 4-2323 or 4-7046 for appointment.

RELIABLE MAN WITH CAR TO take over established Fuller Brush business. Earnings are well above average. For appointment phone 3-0767.

STEADY YEAR-ROUND EARNINGS to reliable man with some sales experience. Box 307, Victoria Press.

13B HELP WANTED—MALE or FEMALE

COOK REQUIRED BY JANUARY 15 for 18-bed hospital, five-day week. Apply Matron, Lady Minto Gulf Islands Hospital, Ganges, B.C.

DIETETIC ADMINISTRATOR, BRITISH COLUMBIA CIVIL [illegible]

MENTAL HEALTH SERVICES, ESSONDALE

Salary $400-$480 per month. Duties will include responsibility for [illegible] advising on dietary and to the Director of Mental Health Services on dietary matters; lecturing to staff [illegible] Applicants preferably graduates in food administration [illegible]

ALSO ASSISTANT DIETETICS ADMINISTRATOR

Salary $371-$439 per month, to assist in the above duties. Similar [illegible] For further information and application forms apply [illegible] not later than Feb. 1, 1956.

FINANCIAL INSTITUTION OFFERS excellent opportunity for employment to bright, intelligent [illegible] Must have good educational record, be neat and accurate with figures and [illegible] to Box 1656, Victoria Press.

CARETAKER OR COUPLE FOR [illegible] References. Box 292, Victoria Press.

14 WANTED—FEMALE HELP

WANTED IMMEDIATELY YOUNG [illegible] between 21 and 30 years of age [illegible]

CLERICAL POSITION OPEN FOR [illegible] capable of using simple office machines. No typing or shorthand. Five day week. State marital status, phone number, etc., in application for interview. Box 1663, Victoria Press.

STENOGRAPHER WITH INSURANCE experience for position of responsibility [illegible]

WE REQUIRE A SALESLADY [illegible]

WANTED IMMEDIATELY LADY [illegible]

CLERK TYPIST FOR FINANCE [illegible] good [illegible] Box 299, Victoria Press.

FULL TIME SALESGIRL FOR [illegible] Box [illegible] Victoria Press.

[illegible] DISHWASHERS WANTED [illegible]

CASHIER FOR CITY BOWLING alley. Experienced in handling and dealing with the public. Box 244, Victoria Press.

SMART NEAT APPEARING WOMAN [illegible] Box 301, Victoria Press.

LADY TO BABY-SIT AND LIGHT housework [illegible] One child accepted. Phone 2-7066.

GIRL OR YOUNG WOMAN TO help with two small children and light housework. Live in. Phone 4-1975.

[illegible] PARTIES [illegible]

WOMAN FOR LIGHT HOUSEwork and care of two children [illegible] 3-8625.

SALESLADY WITH INITIATIVE [illegible]

WANTED LADY TO LIVE IN AND [illegible]

EXPERIENCED HAIRDRESSER, Oak Bay Beauty Salon. Excellent salary. 3-2833.

EXPERIENCED WAITRESS WANTED. Apply in person, Olympic Cafe, 753 Yates.

WANTED — BABY-SITTER, SOME weekends, vicinity Lampson and Lyall. Phone after 6 p.m. 3-0761.

[illegible] WANTED. Apply in person, Princess Mary Restaurant.

BUS GIRL WANTED. APPLY IN person, Princess Mary Restaurant.

17 SITUATIONS WANTED—MALE

TWO YOUNG FAMILY MEN [illegible] require interior decorating nights and weekends. All equipment [illegible]

MAN EXPERIENCED IN HANDLING [illegible] Box 291, Victoria Press.

GRADE A INDUSTRIAL ME-[illegible]

ACCOUNTING, BOOKKEEPING and [illegible] reasonable rates. 3-3013.

BASEMENTS AND ODD JOBS, clothes line poles installed. Veterans Painting. Fencing. 4-6613.

DRAFTSMAN DESIRES ANY TYPE of drafting work. Spare time. Box 2[illegible] Victoria Press.

EXPERIENCED CREDIT MANAGER [illegible]

GARBAGE REMOVED, REASONable. Phone day or [illegible]

PART TIME JOB EVENINGS, SAT. [illegible]

WANTED CARPENTER WORK, REPAIRS, ETC. PHONE 3-2559.

18 SITUATIONS WANTED—FEMALE

STENOGRAPHER-SECRETARY [illegible] Box 288, Victoria Press [illegible]

ALL TYPES OF CLEANING, Counterfield, chairs, rugs, windows, venetian blinds. [illegible]

[illegible] EXPERT [illegible]

YOUNG LADY COMPETENT housekeeper [illegible]

YOUNG WOMAN WOULD LIKE work in bookkeeping, typing or clerical work. Phone [illegible]

RELIABLE WOMAN WISHES DAY work. Phone 4-0925 between 7 and 9 p.m. only.

[illegible] WASHING DISHES [illegible]

EXPERIENCED LOOM OPERATOR desires position. 2-0414.

19 BUSINESS SERVICES

BRICKLAYERS

CHIMNEYS, FIREPLACES, CHIMney tops. Repair work of all kinds. 3-2[illegible]

CHIMNEY REPAIRS, TILE AND slate work. H. A. [illegible] 4-4777.

BULLDOZERS

EVANS, COLEMAN & JOHNSON BROS. LTD.

[illegible] WHARF ST. [illegible]

[illegible]

BULLDOZING, EXCAVATING AND road building. J. [illegible] 4-4334.

CABINET WORK

Variety Wood Products
[illegible] KINGSTON STREET

CARPENTERS

[illegible]

FRAMING, FINISHING, CONTRAC-[illegible]

CARPENTER REPAIRS, ALTERATIONS [illegible] 3-6903.

FOR KITCHEN CABINETS AND [illegible] H. A. Mass. 2-[illegible]65.

BUILD OR REPAIR ANYTHING, alterations [illegible] cabinet work. [illegible] 2-6444.

CONTRACT FRAMING, 45c square foot, also finishing, repairs and alterations. 2-0187.

CARPENTRY REPAIRS. NO JOB too small. Reasonable rates. 3-2331 or 4-0636.

Small Repair Work of All Kinds. HOME SERVICE [illegible]

CEMENT

FOR YOUR CONCRETE WORK, basements, driveways, sidewalks and [illegible]

CEMENT, SEPTIC TANK DRAINS [illegible]

CEMENT WORK OF ALL KINDS [illegible]

CONTRACTORS

A-1 SEWER AND SEPTIC TANK SERVICE

Fifteen years' experience with ROTO-ROOTER [illegible]

CEMENT WORK, FOUNDATIONS, floors, sidewalks, etc. Septic tanks, tile drains, sewers. Basement [illegible]

GILBERT DREAN [illegible]

MASONRY [illegible] Phone Office 4-6277. Home [illegible]

LITE HOUSE MOVERS, JACKING, levelling, repairs of any kind and foundations. 4-8[illegible]

V. L. LEIGH
DISTINCTIVE HOME CONSTRUCTION
[illegible]
1315 Quadra [illegible]

Farmer Construction
Repair Dept. 4-0511 [illegible]

DRESSMAKING

SEWING OF ANY KIND, FORMALS, drapes, alterations, repairs. [illegible]

DRAPES, CHAIR AND CHESTERfield covers, alterations. 2-[illegible]

ELECTRICIANS

HOUSE WIRING, RANGES CONnected. Estimates. Cochrane. [illegible]

FLOORING AND FLOOR SANDING

R. HOADLEY - FLOOR SANDING [illegible] estimates. 3-[illegible] or 3-9755.

M. & M. FLOOR CO. LTD. [illegible] estimates. Phone 4-0401 [illegible]

WESTERN FLOOR CO. [illegible] Complete floor service [illegible]

V.I. HARDWOOD FLOOR CO. [illegible] Douglas. Free estimates. [illegible]

FURNACES

$50 ALLOWANCE ON YOUR OLD [illegible] Moffat Sheet Metal Works, 2[illegible] Douglas St.

INSTALLATIONS AND REPAIRS. S. J. [illegible] & Sons. [illegible] evenings [illegible]

FLOOR POLISHING

ALL TYPES OF FLOORS EXPERTly cleaned, waxed and polished [illegible] machines [illegible] Gregg's [illegible]

HAIRDRESSERS

ACT NOW FOR [illegible] PRICE permanents. New [illegible] Beauty Shoppe, 931 [illegible] 4-1844.

DOMINION HAIRDRESSING SALON, Dominion Hotel. Phone 4-6134.

KEY CUTTING

KEYS CUT, LOCKS, LAWN MOWers [illegible] Prices Key Shop, 847 [illegible]

LAWNS AND GARDENS

SCIENTIFIC PRUNING, SPRAY [illegible]

GARDENS CLEANED, RENO-[illegible] Parker. 3-4134 [illegible] 2-8323.

SCIENTIFIC PRUNING, LANDscaping, etc. Malholm. 2-0237.

LANDSCAPING, ROCKWORK. [illegible] Ken Vanderstelt. 3-75[illegible]

PAINTERS AND DECORATORS

WEBB & SON

4-6427 — Paperhanging, painting. Quick, clean, reliable. First class workmanship. Thirty years experience [illegible]

GREGG'S PAINT WASHING DEPT. Kitchens, bathrooms [illegible] 31 years experience. Phone 4-5051. Estimates.

MAY [illegible] TO YOUR [illegible] FREDDY HARKER [illegible]

[illegible] LONGMAN [illegible]

$10 UP, ROOMS PAPERED, PAINTed [illegible] Free estimates. 2-1032. D. Smythe.

[illegible]-PAINTING, DECORATING [illegible]

CLARK & PATTISON
Business 3-6411 Res. 4-6443

$10 AND UP, ROOMS PAINTED and papered. [illegible] 3-1726.

$8 ROOM UP, PAPERHANGING, painting, etc. [illegible] 2-4[illegible]42.

PHOTO ENGRAVING

PHOTO ENGRAVING [illegible]

PLASTERERS

SMALE BROTHERS PLASTER AND [illegible]

STUCCO PLASTERING AND stucco painting. J. [illegible] 3-1025.

PLOWING, ROTOVATING AND CULTIVATING

MacFARLANE TRACTOR [illegible]

PLUMBING AND HEATING

C. J. McDOWELL
PLUMBING & HEATING
[illegible]

BALLAM & RAWLINGS
[illegible]

T. A. HARVEY LTD.
PLUMBING & HEATING
Repairs, Renewals, Prompt Service
2-8[illegible]

PITT & HOLT LTD.
Plumbing, heating [illegible] Financed under home improvement plan. 603 Esquimalt Road. 3-7612.

PRIDHAM CO. LTD.
[illegible] 4-1041

PATTISON PLUMBING & HEATING [illegible]

A. W. [illegible] PLUMBING & Heating [illegible] 3-[illegible]

EMPIRE PLUMBING & HEATING Contractors [illegible]

MAXWELL [illegible] AND INSULATION

[illegible] INSULATION COMPANY [illegible]

ROOFING, SIDING, INSULATION [illegible]

[illegible] CITY ROOFING [illegible] PANDORA 3-[illegible]

GUTTERS AND DOWNPIPES REPAIRED AND CLEANED. MOOR'S SHEET METAL [illegible]

WASHING MACHINE SERVICE

WASHING MACHINES
REPAIRS TO ALL MAKES WITH FACTORY TRAINED SERVICEMEN. ONLY FACTORY REPLACEMENT PARTS USED.

McLENNAN, McFEELY & PRIOR
[illegible] GOVERNMENT STREET [illegible]

ALL MAKES OF WASHERS REpaired [illegible]

[illegible] REPAIR SHOP [illegible] 3-1628

20 PROFESSIONAL SERVICES

CONVALESCENT HOMES

THE [illegible] CONVALESCENT [illegible] AND HOSPITAL [illegible]

[illegible] HOSPITAL [illegible] 2-8[illegible]

DR. [illegible] PRIVATE HOSPITAL [illegible]

CHIROPRACTORS

[illegible] 3-3216

ELECTROLYSIS

[illegible] REMOVED [illegible]

HOME FURNISHING

DRAPERIES, BEDSPREADS, SLIPcovers [illegible]

PRIVATE DETECTIVES

[illegible]

CONFIDENTIAL SERVICE [illegible]

PRIVATE INVESTIGATORS

[illegible] 2-4512

21 PERSONAL

[illegible] COV-[illegible] for men and women. 24-hour call service. Phone [illegible]

21A BUSINESS PERSONALS

Where East Meets West

[illegible] We Welcome Your Inspection

Persian Arts and Crafts LTD.
[illegible] Phone 3-2134

BIRKS [illegible]

[illegible] SILVERSMITHS, 706 Yates Street. Phone 2-4241.

HAVE YOU A MORTGAGE OR AN agreement [illegible]

DOROTHY [illegible] SECRETARIAL SERVICES [illegible] 2-7103

FOR BETTER CHROME PLATING [illegible]

LADIES, YOUR HUSBAND'S SUIT [illegible] 2-2928.

[illegible] FOR THE [illegible]

[illegible] FOUNDATIONS FOR [illegible] 4-1979.

CAMPBELL [illegible] PORTRAITS, family and wedding groups. 3-5916.

HEARING AIDS To Rent. Phone 3-4324.

23 EDUCATION

TUITION GIVEN IN ENGLISH, French, mathematics. 2-1118.

25 DANCING

ACADEMY BALLROOM DANCING. Private [illegible] daily. Classes [illegible]

EILEEN'S SCHOOL OF DANCING. Ballet, tap, baton. Daily classes. Ballroom, 740 Broughton. Res. 3-8247.

27 FUEL

WOOD, SAWDUST

FIR WOOD
2½ Cords $11.00
[illegible]
Blocks, 2 Cords $15.00
IDEAL SAWDUST FUEL CO.
302 David St., Victoria
2-4622 2-2832

GOOD FIR WOOD
12-inch lengths, suitable for furnace, kitchen stoves and fireplaces.
2 BIG CORDS $13
[illegible]
DAY AND NIGHT 4-8725

HONEYMOON BAY FUEL
[illegible]

DRYLAND FIR
NO. 1 BLOCK AND SLABS IN 12 INCH LENGTHS. VERY CLEAN. EXCELLENT FOR FURNACE OR KITCHEN.
[illegible] CORDS $7.00
2 CORDS $[illegible]
O.K. FUEL
[illegible] 4-3452

DRYLAND FIR WOOD
[illegible] guaranteed [illegible] prompt and reliable service phone.

BONE-DRY WOOD [illegible]

WHY SLAVE WITH WOOD? [illegible] RICHARD HALL & SONS, 748 Fort Street. Phone 4-1631.

WOOD, WOOD, WOOD. No. 1 Fir, heavy slab and block, [illegible] for furnace or kitchen. [illegible] $11.00. VICTORIA DOUGLAS FUEL, 1718 [illegible] Street. 4-6540.

3-1018—RONALD HOPKINS FUEL Co., 3-1018. Furnace wood [illegible] dry, dry wood. We sell good wood.

SEMI-DRY PLANER ENDS AND [illegible] 731 Cormorant. 3-4343.

4-FOOT BONE-DRY WOOD [illegible] 4-9722 or [illegible]

RONALD HOPKINS FUELS, GOOD [illegible] 3-1018, delivered.

Index to Colonist Want Ad Headings

Classification	No.	Classification	No.	Classification	No.
Acreage for Rent	62	Flats and Apts. to [illegible]	60	Personal	21
Acreage for Sale	61	[illegible]	[illegible]	[illegible]	[illegible]
Acreage Wanted	61	[illegible]	[illegible]	[illegible]	1
Announcements	10	Wanted Furnished	[illegible]	Professional Services	20
Articles for Sale	24	[illegible]	[illegible]	[illegible]	[illegible]
Births	1	[illegible]	[illegible]	[illegible]	[illegible]
Boats and Marine For Sale and Wanted	[illegible]	Halls, Stores and Offices to Rent	40	Room and Board	33
Business Opportunities	[illegible]	Hotels	36	Room and Board Wanted	36
Business Services	19	Housekeeping Rooms to Rent	[illegible]	Rooms to Rent Furnished	37
Cards of Thanks	6	Furnished	38	Situations Wanted Male	17
Cars and Trucks Wanted	46	Housekeeping Rooms Wanted	[illegible]	Female	18
Cars for Sale	47	Furnished	39	[illegible] Resorts	34A
Coming Events	11	Houses to Rent Furnished	42	[illegible]	[illegible]
Cottages and Campsites	34B	Houses Wanted to Rent Furnished	41	[illegible]	51
Dancing	25	Houses for Sale	[illegible]	Wanted Female Help	14
Deaths	4	In Memoriam	6	Wanted Male Help	13
Education	23	Listings Canceled	64	Wanted [illegible]	[illegible]
Engagements	2	Lost and Found	12	[illegible]	29
Exchange Real Estate	[illegible]	Marriages	3	Wanted to Borrow	53
Farms for Rent	65	Miscellaneous to Rent	[illegible]	Wanted to Buy Houses	58
Farms for Sale	64	[illegible]	55	Wanted to Rent—	[illegible]
Farms Wanted	66	Monumental Works	9	Miscellaneous	46
		Music	28		

SURPLUS ITEMS AROUND YOUR HOME CAN PROVIDE SURPLUS HOUSEHOLD CASH. TRY A FOR SALE AD NOW

27 FUEL

SOOKE DRYLAND FIR MILLWOOD
Bark Alone and Inside Blocks
EMPIRE FUEL LTD
719 PANDORA AVE

Firelogs
Alberta Coals
Harknett Fuel Ltd
717 PANDORA AVE 6-3447

WOOD
Dry and Douglas Fir Wood
Island Fuel Supply Co
3 1814 4 1973

28 A BUILDING SUPPLIES

MOORE-WHITTINGTON LUMBER CO LTD.
A Modern Finish for the Room You Plan
Modernize Your Bathroom
This Week's Special
Pine Shelving $45
Extra Value
Zonolite Insulation

The Moore-Whittington Lumber Co. Ltd.
2614 BRIDGE STREET 3 7154

BUILDERS SASH AND DOOR
The Management and Entire Staff of BUILDERS SASH AND DOOR LTD
Wish All Their Friends Everywhere
A JOYOUS AND HAPPY HOLIDAY SEASON
and
The Very Best Wishes for the Coming New Year
BUILDERS SASH AND DOOR LTD.
850 Garbally Road Phone 3 3171

STEWART & HUDSON
The Management and Entire Staff of STEWART & HUDSON LTD
Wish All Their Friends Everywhere
A JOYOUS AND HAPPY HOLIDAY SEASON
and
The Very Best Wishes for the Coming New Year
STEWART & HUDSON LTD
605 Gorge Rd

SIDNEY LUMBER
LIMITED
PANEL GYPROC
Everything to Build Anything
SIDNEY LUMBER
Limited
2333 Government Street
Phone 2-5187, 2-5188

"FOREST" CEDAR SIDING
Combines beauty, strength and economy.
NOW MADE IN VICTORIA BY
BRITISH COLUMBIA FOREST PRODUCTS LTD
Phone 3-7231
871 GORGE ROAD E.

TV Talk

By ROY PARRETT

From time to time readers ask if the bright spot which remains in the centre of their television screen when the set is switched off will harm the picture.

Some sets have this characteristic, others [illegible] gets smaller. Others black out at once when the switch is turned off.

Many TV fans feared that the bright spot would "burn" the coating on the surface of the big tube.

Several TV technicians questioned declared that this is so. They have never seen a picture tube damaged in this manner [illegible].

Best answer was that of one TV serviceman [illegible] ... said.

If the spot bothers viewers however [illegible] before switching the receiver off.

"How wonderful! Color television!"

* * *

MONTE CRISTO Have you seen the new serial ... of Monte Cristo ... on KTNT-TV ... [illegible]

TIME SWITCH [illegible]

TOP DRAMA [illegible]

OSCAR WILDE STORY Basil Rathbone narrates ... on channel 5 at 9.

COMPLICATED LOVE Ida Lupino operates a bowling alley on Four Star Playhouse at 9.30 on channel 11 and has trouble getting rid of a pin boy with advanced ideas.

WARTIME ADVENTURES Louis Jordan and Joy Page star in "Journey by Moonlight" at 9.30 on channel 4.

BROKEN HOMES Paul Coates looks into the problem of "Children of Divorce" and shows the disastrous effects on young people whose parents are separated on Confidential File at 10 on channel 5 and 12.

CONCERT HOUR Jean Deslauriers conducts the CBC's Montreal orchestra in "Scherzo" and "Nocturne" from "Midsummer Night's Dream" on channel 2 at 10.

LOVE STORY Two gold-diggers of opposite sex set out to find a mate with only money in mind but find something else instead—each other—on Lux Theatre at 10, on channel 4.

SUSPENSE MOVIE Channel 12 offers "An Inspector Calls" with Alastair Sim at 10.30.

DRAMATIC FILM Bette Davis and Sterling Hayden are in "The Star" on channel 11 at the same hour.

MEXICAN FEATURE A real drama of suspense is the award-winning picture "Kill Him for Me," on channel 4 at 11.05.

MURDER DRAMA "The Green Scarf" with Michael Redgrave, Ann Todd, Kieron Moore and Leo Genn is a recent British release on channel 5 at 11.10.

Television for Thursday

Programs subject to last-minute changes by stations concerned

TIME	CBUT Channel 2	KOMO-TV Channel 4	KING-TV Channel 5	TIMES	KTNT-TV Channel 11	KVOS-TV Channel 12	KTVW Channel 13
9.00		[illegible]	[illegible]	9.00	[illegible]		
9.15		[illegible]	[illegible]	9.15	[illegible]		
9.30		[illegible]	[illegible]	9.30	[illegible]		
9.45		[illegible]	[illegible]	9.45	[illegible]		
10.00		[illegible]	[illegible]	10.00	[illegible]		
10.15		[illegible]	[illegible]	10.15	[illegible]		
10.30		[illegible]	[illegible]	10.30	[illegible]		
10.45		[illegible]	[illegible]	10.45	[illegible]		
11.00		[illegible]	[illegible]	11.00	[illegible]		
11.15		[illegible]	[illegible]	11.15	[illegible]		
11.30		[illegible]	[illegible]	11.30	[illegible]		
11.45		[illegible]	[illegible]	11.45	[illegible]		
12.00	Test Pattern	[illegible]	[illegible]	12.00	[illegible]		
12.15	Test Pattern	[illegible]	[illegible]	12.15	[illegible]		
12.30	Test Pattern	[illegible]	[illegible]	12.30	[illegible]		
12.45	Test Pattern	[illegible]	Matinee	12.45	[illegible]		
1.00	Test Pattern	[illegible]	Midday Matinee	1.00	[illegible]		
1.15	Test Pattern	[illegible]	Midday Matinee	1.15	[illegible]		
1.30	Test Pattern	[illegible]	Midday Matinee	1.30	[illegible]		
1.45	Test Pattern	[illegible]	Midday Matinee	1.45	[illegible]	Matinee	
2.00	Test Pattern	[illegible]	[illegible]	2.00	[illegible]	Matinee	Matinee
2.30	Matinee	[illegible]	[illegible]	2.30	[illegible]	Matinee	Matinee
2.45	Matinee	[illegible]	[illegible]	2.45	[illegible]	Matinee	Matinee
3.00	Matinee	[illegible]	[illegible]	3.00	[illegible]	Chan 12 Matinee	[illegible]
3.15	Matinee	[illegible]	[illegible]	3.15	[illegible]	Chan 12 Matinee	Matinee
3.30	Intermezzo	[illegible]	[illegible]	3.30	[illegible]	[illegible]	Matinee
3.45	Intermezzo	[illegible]	[illegible]	3.45	[illegible]	[illegible]	Matinee
4.00	Open House	[illegible]	[illegible]	4.00	[illegible]	[illegible]	[illegible]
4.15	Open House	[illegible]	[illegible]	4.15	[illegible]	[illegible]	Matinee
4.30	[illegible]	[illegible]	[illegible]	4.30	[illegible]	[illegible]	Matinee
4.45	Maggie Muggins	[illegible]	[illegible]	4.45	[illegible]	[illegible]	Matinee
5.00	[illegible]	[illegible]	[illegible]	5.00	Theatre	Western Theatre	[illegible]
5.15	[illegible]	[illegible]	[illegible]	5.15	Theatre	Western Theatre	[illegible]
5.30	[illegible]	[illegible]	[illegible]	5.30	Theatre	Western Theatre	[illegible]
5.45	[illegible]	[illegible]	[illegible]	5.45	Theatre	Western Theatre	[illegible]
6.00	[illegible]	[illegible]	[illegible]	6.00	[illegible]	Family Theatre	[illegible]
6.15	[illegible]	[illegible]	[illegible]	6.15	[illegible]	Family Theatre	[illegible]
6.30	[illegible]	[illegible]	[illegible]	6.30	[illegible]	Family Theatre	[illegible]
6.45	CBC News	[illegible]	[illegible]	6.45	[illegible]	Family Theatre	[illegible]
7.00	Almanac	[illegible]	[illegible]	7.00	[illegible]	[illegible]	[illegible]
7.15	[illegible]	[illegible]	[illegible]	7.15	[illegible]	[illegible]	[illegible]
7.30	[illegible]	[illegible]	[illegible]	7.30	[illegible]	[illegible]	[illegible]
7.45	[illegible]	[illegible]	[illegible]	7.45	[illegible]	[illegible]	[illegible]
8.00	[illegible]	[illegible]	[illegible]	8.00	[illegible]	[illegible]	[illegible]
8.15	[illegible]	[illegible]	[illegible]	8.15	[illegible]	[illegible]	[illegible]
8.30	[illegible]	[illegible]	[illegible]	8.30	[illegible]	[illegible]	[illegible]
8.45	[illegible]	[illegible]	[illegible]	8.45	[illegible]	[illegible]	[illegible]
9.00	[illegible]	[illegible]	[illegible]	9.00	[illegible]	[illegible]	[illegible]
9.15	[illegible]	[illegible]	[illegible]	9.15	[illegible]	[illegible]	[illegible]
9.30	[illegible]	[illegible]	[illegible]	9.30	[illegible]	[illegible]	[illegible]
9.45	Kraft TV Theatre	[illegible]	[illegible]	9.45	[illegible]	[illegible]	[illegible]
10.00	Concert Hour	Lux Theatre	[illegible]	10.00	[illegible]	Confidential File	[illegible]
10.15	Concert Hour	Lux Theatre	[illegible]	10.15	[illegible]	[illegible]	[illegible]
10.30	[illegible]	Lux Theatre	[illegible]	10.30	The Late Show	[illegible]	[illegible]
10.45	[illegible]	Lux Theatre	[illegible]	10.45	The Late Show	[illegible]	[illegible]
11.00	[illegible]	[illegible]	[illegible]	11.00	The Late Show	[illegible]	[illegible]
11.15	[illegible]	[illegible]	[illegible]	11.15	The Late Show	[illegible]	[illegible]
11.30	[illegible]	[illegible]	[illegible]	11.30	The Late Show	[illegible]	[illegible]
11.45	[illegible]	[illegible]	[illegible]	11.45	The Late Show	[illegible]	[illegible]
12.00	[illegible]	[illegible]	[illegible]	12.00	News		[illegible]
12.15	[illegible]	[illegible]	[illegible]	12.15			[illegible]
12.30		[illegible]	[illegible]	12.30			[illegible]
12.45		[illegible]	[illegible]	12.45			[illegible]

28A BUILDING SUPPLIES

R. A. GREEN LUMBER CO. LTD.
2801 DOUGLAS ST — 4 7814
TOP QUALITY CONSTRUCTION LUMBER AND LOW COST UTILITY ITEMS
MILLWORK TO DETAIL FROM YOUR PLANS
WOOD AND METAL WINDOWS
PLYWOODS LONG LENGTHS
MARINE
INSULATION
FINISHING LUMBER
YELLOW CEDAR
BAPCO PAINTS PAINTERS' SUPPLIES
TERMS—SERVICE—QUALITY

PLASTERERS AND CEMENT FINISHERS

ISLAND BUILDING SUPPLY COMPANY

WE HAVE WHAT YOU NEED!

SHAWNIGAN LUMBER YARDS
2000 GOVERNMENT ST

DRYSDALE'S
ZONOLITE INSULATION
$1.50 Per Sack
Covers 25 square feet two inches thick
DRYSDALE SASH & DOOR CO LTD
1720 COOK ST

INSULATION
JOHNS-MANVILLE "ROCKWOOL"
Supplies and Installation
Parker Johnston Ltd
1314 BROAD ST

G.E. TEXTOLITE PLASTIC COUNTER ...
STORM WINDOWS INSULPANEL. Call us for free estimates. Douglas Building Supply Ltd 2-4821
STYROTILE PLASTIC WALL TILE ... Victoria Roofing and Insulation Co. 848 Fort St 2-2331

28A BUILDING SUPPLIES

PLYWOOD SPECIAL

VICTORIA RETAIL LUMBER YARD LIMITED
1901 Government

DOMAN'S
BETTER BUYS IN BETTER LUMBER
DOMAN'S LUMBER
102 Esquimalt Road
AT POINT ELLICE BRIDGE
Your Lumber Number 5-2409

FENCING FOR LESS
Fiveco Protects and Plans
Saanich Lumber Yards
OPEN ALL DAY SATURDAY
From Producer to You

Langford Building Supply
SEASON'S GREETINGS

SPECIAL ROAD GRAVEL FOR driveways ...
ROAD GRAVEL ...

PELLA
Wood Folding Doors
AVAILABLE IN OAK, BIRCH AND MAHOGANY AND ...
B T LEIGH
Venetian ... Metal

28B CLOTHING, FURS, SHOES, ETC.

28 D FURNITURE

JANUARY FURNITURE CLEARANCE
Reductions In All Departments
HOME FURNITURE
825 Fort Street

JANUARY CLEARANCE SALE OF GOOD USED FURNITURE

VOGUE FURNITURE

STANDARD FURNITURE VIEW ST. SPECIALS

STANDARD FURNITURE VIEW STREET BARGAIN BASEMENT

BROADLOOM

HUMBER'S
"We Furnish Your House"
811 BASTION ST

HOLLAND BROS & CO

28E MUSICAL INSTRUMENTS

Western Music Co. Ltd.
Exclusive Distributors for
Conn Instruments
Choice of the Artists
739 View St. Phone 2-1311

RENT A MUSICAL INSTRUMENT
THOUSANDS OF HIT ...
WANTED TO BUY HEINTZMAN ...
NEW AND USED PIANOS ...
WILL PAY CASH FOR SMALL ...

28E MUSICAL INSTRUMENTS

HOHNER PIANO ACCORDION 120 bass ...
HEINTZMAN & CO PIANOS NEW and used ... FLETCHER BROS LTD

28F TELEVISION AND RADIO SALES and SERVICE

NEW FOR '56
SYLVANIA TV
with HALO Light
MAIS

COMPLETE STOCK OF
TV ANTENNAS AND PARTS
FOR THE DO IT YOURSELF MAN
KING TV & RADIO

28F TELEVISION AND RADIO SALES and SERVICE
SEE OUR WIDE SELECTION OF TV sets ...
TV SERVICE AND REPAIRS ...
TV AND ANTENNA INSTALLATIONS ...
FAST RELIABLE TV SERVICE ...
APARTMENT DISTRIBUTION systems guaranteed ... Drew TV 745 View 2-8511
ATKINSON & PEARCE Guaranteed Service and Repairs ... 920 Fort Street
PROMPT TV REPAIRS ...

28K BICYCLES and MOTORCYCLES
NOW IS THE TIME

28L STOVES and FURNACES
PACIFIC
PACIFIC SHEET METAL WORKS LTD
4000 Yates

28M MACHINERY
FOR RENT
Compressors, Concrete Breakers ...
RENT-A-TOOL

28 N GARDENS and SUPPLIES
FERTILIZE NOW ... DUCK ...
BEST BLACK TOP SOIL $2.50 ...

28O FARM IMPLEMENTS
JOHN DEERE IS THE BEST BUY RAMSAY MACHINE WORKS LTD
F & F TRACTOR EQUIPMENT LTD.
2745 Douglas Street 3 7842
PONY TRACTOR, PLOW, DISC ...
Mayhew Strutt & Williams Ltd
2312 Douglas St 4-3832

28R TOOLS FOR SALE OR RENT
ALL TYPES OF TOOLS FOR RENT
ROBERTS MACHINERY
2307 GOVERNMENT 4-4813

28X MISCELLANEOUS FOR SALE

STATE STEEL FIREPLACE CIRCULATING HEATERS
BUTLER BROTHERS SUPPLIES LTD

RCA WRINGER WASHER
FREE—... Laundry Cart
NOW ONLY $159
WILLCOX LTD
(Just across from the Bay)
Terms
1730 Douglas Street 3 8012

BARGAIN BUYS

A B C ELECTRIC
Household Appliance Repair Specialists 800 Fort Street 4-1113

WHETHER YOU ARE BUILDING A new home ... W R Menzies ...

28X MISCELLANEOUS FOR SALE

Woodward's
USED APPLIANCE SHOWROOMS
December Trade-ins Now Offered
JANUARY CLEARANCE

Woodward's
USED APPLIANCE SHOWROOMS
750 PANDORA 2 8932

Mc & Mc JANUARY CLEARANCE OF APPLIANCES
Beatty and Frigidaire
$149.95
$319.95
$199.95
Refrigerators
$89.95
$227.95
$279.95
Ranges
$259.95
$249.95
$399.95
Vacuums, Polishers
$69.95
Radios and TV
$49.95
$249.95
$199.95
$399.95
Mc & Mc

STORM WINDOWS INSULPANEL ...
FISH AND CHIP ORDERS TO take out London Fish & Chips ...
PICTURE FRAMING

28X MISCELLANEOUS FOR SALE

EATON'S
Trade-in Department
636 Broughton St.
CLEARANCE SALE!
T. EATON CO CANADA LIMITED
Trade-in Department
636 Broughton St.

SPECIAL!
KITCHENWARE
SET OF 12
$29.95

YOUNG & BANFIELD
FORT AT BLANSHARD 2 7181

GOOD USED RADIOS FOR YOUR ...
SEE THE LATEST STYLE SEWING machines ...
THE SHAVER SHOP FOR ELECTRIC shaver sales and service ...
USED CAMERAS VICTORIA PHOTO SUPPLY LTD
FOR THE BEST TURKEYS ...

29 WANTED MISCELLANEOUS
CAPPELL... BUYS GOOD USED ...
USED FURNITURE, TRUNKS ...
TO SELL GOOD BOOKS CALL ...

31A POULTRY HATCHING EGGS, ETC.
H & N ... CHICKS
FEBRUARY AND MARCH ...
WANTED — LIVE HENS AND ...

31A POULTRY HATCHING EGGS, ETC.

BUSINESS BRED CHICKS
Immediate delivery on all popular breeds and crosses. Prices on request.
Bolivar Hatcheries Ltd.
Box 560 New Westminster B.C.

WANTED—LIVE FOWL AND ROASTERS, top prices paid, weighed at your place. Phone 5-1182

31B HORSES

WANTED — GENTLE SHETLAND pony for children.

31F DOGS

GREATER VICTORIA DOG OBEDI-

31G CATS

31H MISCELLANEOUS LIVESTOCK

BALED GRASS HAY $30 A TON

34 HOTELS

THE ROYAL OLYMPIC HOTEL & APARTMENTS
Recently renovated and comfortable. Hot-water heat, telephone and elevator service. Winter rates as low as $8 per week. Investigate. Only a few available now. Johnson at Douglas. Phone 4-1167

Ritz Hotel, 710 Fort St.
FURNISHED APARTMENTS AND ROOMS 3-1031
Elevator Service Permanent or Transient

GLEN COURT HOTEL
$7 a week up. 707 Blanshard Street. Phone 6-2226

BEVERLEY HOTEL
In city centre, moderate rates, transient and permanent guests, housekeeping rooms, TV in lounge. 734 Yates. Phone 4-0611

THE GLENSHIEL, 606 DOUGLAS. A residential hotel providing every comfort for elderly people. 3-4164

FAIRFIELD HOTEL—ROOMS FOR rent. Douglas Street.

35 BOARD AND ROOM

NEWPORT AVENUE

GILBERT HOUSE

GOOD HOME AND BOARD FOR

ROOM AND BOARD FOR WORK

EXCELLENT ROOM AND BOARD

BRIGHT WARM FRONT ROOM

CRAIGMYLE 1037 CRAIGDARROCH. Hot and cold water. 4-0011

WARM ROOM, BOARD OPTIONAL

THE MANSION, OAK BAY

VACANCY, ELDERLY PERSON IN

EXCELLENT ROOM AND BOARD

VACANCY, QUEEN'S REST HOME

GOOD BOARD AND ROOM FOR two working men.

37 ROOMS TO RENT FURNISHED

COMFORTABLE BED-SITTING

FAIRFIELD LADY

MODERN ROOM

LARGE NICE ROOM, KITCHEN

SMALL CLEAN SLEEPING ROOM

SLEEPING ROOM

ROOM, ONE OR TWO

ATTRACTIVE WARM BED-SIT

37A ROOMS TO RENT UNFURNISHED

TWO SUNNY ROOMS, PANTRY

38 HOUSEKEEPING ROOMS TO RENT FURNISHED

BRIGHT ... HOUSEKEEPING

NICE BASEMENT HOUSEKEEPING

HOUSEKEEPING ROOM, SEPARATE

JUBILEE AREA

NICELY FURNISHED FRONT BED-SITTING room

TWO LIGHT HOUSEKEEPING rooms

LARGE ROOM WITH KITCHENETTE

WELL FURNISHED BED-SITTING room

WARM BED-SITTING ROOM FOR gentleman

BED-SITTING KITCHENETTE

LARGE ROOM UPSTAIRS

LARGE BRIGHT ROOM, FULLY furnished

LARGE FRONT ROOM, EVERYthing supplied

BRUNSWICK HOTEL, 545 JOHNSON Street. Rooms daily, weekly. Low rates. Steam heated.

HOUSEKEEPING ROOM. YORK Hotel, city centre. 711 Johnson.

38 HOUSEKEEPING ROOMS TO RENT FURNISHED

HOUSEKEEPING ROOM ... 1605 Blanshard St.

BRIGHT FRONT ROOM FURNISHED

1771 RICHMOND, CLOSE TO FORT Street, warm room.

40 FLATS AND APARTMENTS TO RENT, FURNISHED

LOW WINTER RATES
At the San Sebastian and Victoria Courts, Gorge Road, two miles from the city centre on bus route. Rates by the week. Everything supplied except food, including maid service once a week. San Sebastian 3-9633; Victoria Court 4-0262

OAK BAY BEACH HOTEL

FAIRFIELD, CLOSE IN, ROOM

ESQUIMALT, VERY LARGE

TAFFESMUIR MANSIONS

BEACH FRONT, OAK BAY

TWO ROOMS AND PRIVATE

WHEN CHANGING YOUR ADdress be sure to arrange for uninterrupted delivery of your Daily Colonist by telephoning 3-4111 Circulation Dept.

SMALL FURNISHED FLAT

AVAILABLE, FULLY FURNISHED

THREE-ROOM SUITE

ISLAND AUTO COURT

WARM THREE-ROOM SUITE

TWO-ROOM SUITE, SHARE BATH

THREE-ROOM SUITE

SMALL ... ROOM SUITE

40A FLATS AND APARTMENTS TO RENT, UNFURNISHED

OAK BAY, Near Beach Drive

COOK STREET — Near sea and park

Apartments various sizes and rentals.
Apply
RENTAL DEPT.
A. E. BRENNAND & CO. LTD.
629 Fort Street 4-9336

DE LUXE ONE-BEDROOM APARTMENT

UPPER DUPLEX

BROWN BROS. AGENCIES LTD.

MONTREAL TRUST COMPANY

WHEN CHANGING YOUR ADDRESS be sure to arrange for uninterrupted delivery of your Daily Colonist by telephoning 3-4111. Circulation Dept.

40A FLATS AND APARTMENTS TO RENT, UNFURNISHED

UNFURNISHED 3-ROOM SUITE, close to sea, park, shopping centre and Parliament Bldgs.

VICTORIA WEST FOUR ROOMS

MODERN DUPLEX, AUTOMATIC oil heating, electric kitchen with range and refrigerator. 1151 Finlayson.

FOUR ROOM SELF-CONTAINED

LOVELY WARM TWO BEDROOM

TWO BEDROOM LOWER DUPLEX

GROUND FLOOR THREE-ROOM

SELF-CONTAINED UPPER SUITE

SEPARATE ENTRANCE TWO BEDROOM

WARM FRONT SUITE, 2 ROOMS

$45 — CLOSE IN, 3 ROOMS AND

SELF-CONTAINED THREE ROOMS

THREE ROOM SUITE WITH

UPPER THREE ROOM APARTMENT

FIVE ROOM GROUND FLOOR DUPLEX

NEWLY DECORATED SMALL

BRIGHT THREE-ROOM SUITE

SUNNY THREE-ROOM UPPER DUPLEX

TWO SELF-CONTAINED ROOMS

THREE ROOMS, SELF-CONTAINED

FAIRFIELD — SELF-CONTAINED

UPPER DUPLEX, HEATED, OAK Bay

OAK BAY, 3 ROOMS, HEATED

THREE ROOM SELF-CONTAINED

FOUR ROOMS

GROUND FLOOR BACHELOR

THREE ROOMS SELF-CONTAINED

41A FLATS AND APARTMENTS WANTED, UNFURNISHED

WANTED, ONE OR TWO

42 HOUSES TO RENT FURNISHED

OAK BAY, FULLY-FURNISHED

OAK BAY SMALL NICELY FURNISHED

TWO BEDROOMS, LIVING ROOM

WHEN CHANGING YOUR ADdress be sure to arrange for uninterrupted delivery of your Daily Colonist by telephoning 3-4111 Circulation Dept.

VERY REASONABLY PRICED

FIVE ROOMS, SIDE BY SIDE

ATTRACTIVE FULLY FURNISHED

42A HOUSES TO RENT, UNFURNISHED

1429 ELFORD STREET, SPACIOUS

HEISTERMAN & CO.

FOR RENT

VACANT, UPPER 2-BEDROOM

REFINED BUNGALOW

2 BEDROOM HOUSE, OIL HEAT

MODERN 4-ROOM UPPER

THREE ROOM UPPER DUPLEX

STUCCO HOUSE ON CALLMET

WHEN CHANGING YOUR ADdress be sure to arrange for uninterrupted delivery of your Daily Colonist by telephoning 3-4111 Circulation Dept.

NEW TWO-BEDROOM DUPLEX

NEW TWO-BEDROOM DUPLEX

THREE BEDROOM, OIL-O-MATIC

NEW 2 BEDROOM DUPLEX WITH

THREE ROOM DUPLEX

$50 BUNGALOW, 4 ROOMS, BASEMENT

SAVE TIME, HOUSES, DUPLEXES for rent.

42B HOUSES TO RENT FURNISHED OR UNFURNISHED

CORDOVA BAY SEA HOUSE

JEEVES BROS. — MOVING, STORage. Local, long distance. 3-4852

THREE BEDROOM HOUSE IN OAK Bay

43 HOUSES WANTED TO RENT FURNISHED

BY VERY CAREFUL COUPLE

UNFURNISHED HOME IN OAK BAY

43B HOUSES WANTED TO RENT, FURNISHED OR UNFURNISHED

WANTED, THREE-BEDROOM home, Richmond School area. Phone 3-3461.

Bobby Sox — By Marty Links

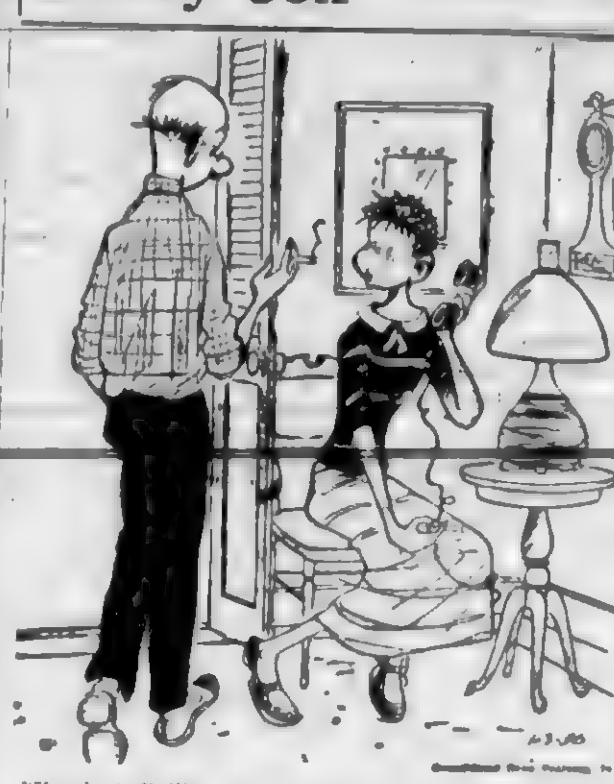

"I'm just dialling for the correct time. I've got to talk to SOMEONE!"

44 HALLS, STORES and OFFICES TO RENT

LARGE SHOPPING AREA

VACANT JAN. 3 BUILDINGS

WOODSWORTH HALL

NEWSTEAD HALL

STORE WITH LIVING QUARTERS

OFFICE SPACE

TWO STORES AND OFFICES FOR rent. Discovery Street. Apply Mutual Sheet Metal.

OFFICES OR MUSICAL STUDIOS

MODERN OFFICES FOR RENT. Stobart Building, 745 Yates Street, elevator and janitor service. 4-5541

STORE, 2418 GOVERNMENT

OFFICE AND LARGE STORAGE

47 CARS FOR SALE

SEE
EMPRESS MOTORS
FOR
JANUARY SPECIALS

52	PLYMOUTH SEDAN	$299
51	CHEVROLET 2-DOOR SEDAN. Heater	$799
48	CHEVROLET 5-PASSENGER	$599
53	PONTIAC SEDAN	$1199
54	PONTIAC SEDAN. Heater	$1699
54	ZEPHYR CONVERTIBLE	$1795
52	OLDSMOBILE SEDAN	$1995

A Good Deal and a Good Deal More

EMPRESS MOTORS
900 FORT ST.
Thru to View
Phone 2-7121
Open Till 9 p.m.

PLIMLEY CAR CENTRE

THURSDAY SPECIAL
1950 AUSTIN
TODAY'S PRICE
$555

1020 YATES
2-9121 Open to 9 p.m.

Louis Nelson
810 Johnson St. 2-4113 822 Pandora

1956	STANDARD Mayflower. Brand new.	$1495
1955	VANGUARD Sedan	$1795
1953		$1295
54		$1395
52	Like new Canopy	$945
55	VANGUARD ½-Ton Pickup. Only 4,000 miles. New guarantee	$1395

TRADE UP OR DOWN

47 CARS FOR SALE

WILSON'S BETTER BUYS

53		$2295
55	CHEVROLET	$2395
52		$2295
49	CADILLAC Sedan	$1855
53	PLYMOUTH Station Wagon	$1845

No Monthly Payments 'Til End of February

53	AUSTIN Somerset	$997
48	PONTIAC 2-Door	$855
50	STUDEBAKER Sedan	$795
52	VANGUARD Sedan	$695
46	MERCURY 2-Door	$476
49	VANGUARD Sedan	$395

Many Others at Victoria's Busiest Dealer
3-1108
WILSON MOTORS

COMPARE OUR VALUES

1955	HUDSON Rambler 2-Door	$2195
1949	PLYMOUTH	$795
1953	HILLMAN	$1295
1955	VANGUARD	$1495
1952	HILLMAN Sedan	$795
1941	DODGE Sedan	$195
1942	PLYMOUTH Sedan	$195

OPEN FRIDAY EVENING

JAMESON MOTORS LTD.
740 BROUGHTON STREET
VICTORIA, B.C.

SAVE $500 SAVE
NOW $2390

MASTERS MOTOR CO. LTD

CORONATION MOTORS LTD.
Phone 3-6313 or 3-4923

47 CARS FOR SALE

GLADWELL'S ANNUAL CLEARANCE SALE
UP TO ⅓ OFF REGULAR PRICES

Record-breaking sales of new Meteors and Mercurys have loaded our used car lot. Never before have such fine values been offered to Victoria buyers.

6 MONTHS S.E.I. Warranty
7-DAY Exchange Privilege

1954	PONTIAC	$1818
1954	PLYMOUTH	$2095
1954	METEOR	$1775
1954	METEOR	$2025
1954	PLYMOUTH	$1795
1952	CHRYSLER	$1795

Easiest Terms In Town at GLADWELL'S

1951	PACKARD	$1425
1953		$2020
1955	MERCURY	$2999
1952	CADILLAC	$2450
1953	MERCURY	$1775
1952	AUSTIN	$777
1950		$885
1951	CADILLAC	$1999
1952	CHEVROLET	$1195
1955		$2095
1951	PONTIAC	$1045
1954	FORD	$1681
1953		$1595
1952		$1244
1953	METEOR	$1395

Giveaway Specials

1950		$292
1950		$666
1949	METEOR	$525
1948		$499
1952	PREFECT	$295

GLADWELL'S DRIVE-IN MARKET
Pandora at Quadra
4-7911 Open
2-2111 Evenings

47 CARS FOR SALE

OLSON'S 1-Year Guaranteed USED CARS

NOW NEW LOW PRICES FOR 1956

1954	NEW YORKER Hardtop	$3699
1954	HILLMAN	$1399

$200 SAVE $200

1953	WILLYS	$1099
1953	ZEPHYR Sedan	$1099
1951	FORD Sedan	$899

DRIVE AWAY

1948	CHEVROLET	$399

TRUCK SPECIAL

1950	FARGO	$699

SHOP WHERE YOU'RE SURE
Remember at Olson's You Get a
1-YEAR GUARANTEE

OLSON'S
DRIVE IN SUPERMARKET
Open till 9:30 p.m.
1036 Yates 4-1147

A WOOD USED CAR IS A GOOD USED CAR

53	$1995
39	$275
53	$1895
51	$1050
50	$1395
53	$2650
53	$1795
50	$950
49	$950

THE NAME IS YOUR GUARANTEE

J. M. WOOD MOTORS
DEPENDABLE
DODGE - DE SOTO DEALER

ESQUIMALT SERVICE
CORNER ADMIRALS AND ESQUIMALT ROAD

52	BUICK	$2495
52		$1450
48		$745
47	Sedan, radio	$695
38		$165

10% DOWN
OR YOUR PRESENT CAR on a 24-Month Contract
3-5651 3-5651

1939 PLYMOUTH. $125. 3-0773

47 CARS FOR SALE

NATIONAL MOTORS LTD.
SOLD
193
FORDS AND MONARCHS
NOV. 1 to DEC. 31
SO
We are bulging at the seams with the Largest and Best Selection of Used Cars on Vancouver Island

COME IN TODAY
Trades Accepted
Terms to Suit You
at
Victoria's Largest Used Car Centre
848 Yates
819 Yates

SPEEDWAY MOTORS LTD.

52	$1395
52	$1395
50	$1095
49	$945
49	$695
53	$895
53	$1295
41	$145
46	$195

951 YATES ST.
8-3524 4-7421

BRITISH AUTO CENTRE

1949	AUSTIN A40	$375
1952		$795
1952		$925

971 Yates at Vancouver
2-8141

$1799
1956 AUSTIN

MASTERS MOTOR CO. LTD.

AUTOMOBILES FINANCED

47B PARTS, TIRES and ACCESSORIES

WRECKING 31 MERCURY

VIC. WEST WRECKER, 314 DUNdas. 3-8233, 3-3814, 4-4371.

47B PARTS, TIRES and ACCESSORIES

IT'S A SHAME!
GOODYEAR SUBURBANITE
AND YOU'LL SAVE HALF THE COST OF NEW TIRES

SAFETY BEGINS AT
VICTORIA TIRE LTD.

DIRECTIONAL SIGNALS
$13.95
DICKINSON & DUNN

12-VOLT BATTERIES $19 Ex.
6-VOLT BATTERIES $11.80 Ex. FULLY GUARANTEED
FRANCIS BATTERIES & TIRES LTD.
RETREADING SPECIALISTS

47A TRUCKS and TRAILERS FOR SALE

TRUCKS

50
50
46 INTERNATIONAL
52
48
53
48 INTERNATIONAL
51 INTERNATIONAL

MOONEY & SONS

47C AUTO REPAIRS and SERVICE

RADIATOR SERVICE AND REpairs. Wilson Motors, Yates at Quadra.

MOONEY'S AUTO BODY SHOP. Complete collision repairs, painting, etc.

47D AUTO FINANCING and INSURANCE

Automobile Financing —Auto Loans
Money to lend on direct auto loans. Life insurance up to $1,500 at no extra cost. Generous terms, quick decisions.
Island Finances Limited
Broad Street Phone 4-4431

CAR BUYERS

A. M. TAYLOR SPITTAL

48 CARS and TRUCKS WANTED

49 BOATS and MARINE FOR SALE and WANTED

1956 EVINRUDES NOW AVAILABLE
See Us for the Best Deal in Town
VICTORIA MARINE WORKS

McQUADE'S HAVE IT

BOAT LUMBER FOR SALE

BOAT FOR SALE

MARINE PLYWOOD

49 BOATS and MARINE FOR SALE and WANTED

WAIT !
DON'T BUY THAT MOTOR YET
$15.000
NEW AND USED OUTBOARDS INBOARDS BOATS
CONVENIENT TERMS AVAILABLE
ANGUS MARINE
2220 Douglas 6-7631

51A MORTGAGE LOANS

INVEST IN THESE WELL SECURED MORTGAGES

52 WANTED TO BORROW

53 A TIMBER FOR SALE AND WANTED

54 BUSINESS OPPORTUNITIES

5 SUITE APARTMENT
OAK BAY JUNCTION
$14.900

6 SUITE BLOCK
$10 000 CASH
$45 000

Acton Associates

CAPITAL INCREASE
PLUS 10% NET
$17 500

$16 500

54 BUSINESS OPPORTUNITIES

MONTREAL TRUST COMPANY
1111 Government Street

$150.000
SUPERIOR STREET

$9750
FOUL BAY RD SOUTH

$18.900

TRIPLEX
WILL TRADE OR SELL
NET 7.1%

$19.500
COFFEE SHOP
UPTOWN LOCATION
$2800

HOTELS
OUTSTANDING
BUSINESS
OPPORTUNITY
OWNERS RETIRING

A BERNARD & CO LTD

INCOME
$1100 PER YEAR

INCOME $770 NET

55 EXCHANGE REAL ESTATE

EXCHANGE
3 Bedroom Bungalow
$8560

56 LISTINGS CANCELLED

EXCLUSIVE

56A LISTINGS WANTED

LIST
WITH
RITHET

57 HOUSES FOR SALE

FAIRFIELD DRIVE

Frank A Martin Agency

HIGH QUADRA
$8750

H A HAMBER LTD

NOPE REALTY LTD
1302 Broad St

57 HOUSES FOR SALE

HARRY FOSTER LTD.
1312 DOUGLAS STREET
Opposite "The Bay"

RETIRING?
FAIRFIELD SPECIAL
632 Cornwall Street
$6900
(Low Taxes)

BRAND NEW!
$8950!

JUBILEE
3 BEDROOMS
$7500

TO CLEAR ESTATE
WATERFRONT
7 ROOMS - MODERN
OIL O MATIC
$15 000

A NEW YEAR HOME IN OAK BAY

$14 950

JOHNSTON'S

ALL LOW
Down Payments

RETIRED COUPLES DREAM
NEW OIL HEATED BUNGALOW
$6500

5 ROOMS PLUS
$10.500

SIDE-BY-SIDE
$15 750

OLYMPIC HOMES
$1000 DOWN
$1000 DOWN
$1000 DOWN
$10 950

CLOSE TO DALLAS ROAD
$13 900

McCANDLESS REALTY
$500 DOWN CITY
$8850
$4850

Life's Like That By Fred Neher

"See if you can influence Pop to let me have a second-hand car . . . he's trying to 'brain-wash' me."

57 HOUSES FOR SALE

RANDALL'S LTD.

FAIRFIELD
MODERN INVITING
$13 900

OAK BAY NORTH
7 Rooms — New
$17 500

CLOSE CLOSE IN
$2500 Down
$8400

ESQUIMALT
$1000 Down
$5500

GORGE
$3150 Down
$9750

George Randall Limited

P. R. BROWN

Vacant Possession
646 Langford St.
$700 DOWN
DUPLEX
$6500

METCHOSIN
$12.000

OAK BAY
(WILLOWS)
$16 000

THE ROYAL TRUST CO

CLOSE TO TOWN
$19.500

THE ROYAL TRUST CO

WATERFRONT
CLOSE TO TOWN
$12.000

Heisterman & Co.
1121 Blanshard St.

57 HOUSES FOR SALE

VICTORIA Realty Ltd.

VERY LOW CASH PAYMENT
WILL HANDLE

CADBORO BAY
$14 350

OAK BAY EXCLUSIVE
$11 000

EXCLUSIVE
$9800

BUILDERS SACRIFICE
$13.500

CLOSE IN SACRIFICE
down and priced
for a quick sale
$8400
Rene Arnouse Sales 2-0034
Day, 2-0143

FINANCIAL SURVEY LTD.

OAK BAY DUPLEX
$23 000

FIVE ROOMS AND BASEMENT LATE
$11 700

4 BEDROOMS
ONLY $10 500

NORTHWEST HOMES
$1000 DOWN
BRAND NEW
$10 950

N.H.A. 3 BEDROOMS
ADBORO BAY
$14 175

WATER BARGAIN
$4500
COUNTRY BUNGALOW
$8000
The Canada Trust Co

57 HOUSES FOR SALE

NORTHWESTERN SECURITIES

NEW FASHION TREND
SPLIT LEVEL
$16 900

OAK BAY
SOUTH
$16.800

ESQUIMALT
THREE BEDROOMS
$11 298

RANCH STYLE
OAK BAY
$12 600

ACRE WITH OAKS
$10 500

SNAP
$9950

MUST BE SOLD
888 VERNON AVE
$8950

832 DEVONSHIRE
OPEN HOUSE
$6900

FOR A COUPLE
CLOSE IN TERMS
$5800

NORTHWESTERN SECURITIES LIMITED
631 Yates at Broad 6-8634

HICKS REALTY LIMITED
1113 DOUGLAS ST
OPPOSITE HUDSON'S BAY
REVENUE

$10.750
COLWOOD ACRES
NO STEPS

$10 500
JAMES BAY
3 BEDROOMS

$9500
HIGH GORSE
NO STEPS

$6950
VICTORIA WEST
DELUXE

$6100

LOOK!
$1000 DOWN $1000
ESQUIMALT
$5750

$7950

H W MILLER & CO

57 HOUSES FOR SALE

K & S
OPEN
SAT. 2-4 and 7-8
2997 ASHDOWNE
Cr Meadowne Oak Bay
Brand New Rancher
3 Bedrooms, 2-Car Garage
N H A Mortgage
Pay $65 Per Month
Plus Taxes
Down Payment $3400
GLIMPSE OF SEA
$10 500

OAK BAY
$3000 DOWN
$10 800

3- BEDROOM HOME
$11 500

SPARKLING
RANCH TYPE

UPLANDS
BUNGALOW
$27 500

KER & STEPHENSON LIMITED
900 GOVERNMENT STREET

KING REALTY
101 YARROW BLDG

KING
OF All You
SURVEY
$13,500

57 HOUSES FOR SALE

BOORMAN'S

LOW DOWN PAYMENT
Esquimalt Exclusive
$4950

Immediate Possession
New 2 Bedroom Home
Full High Basement
Garage Area
On Sewer
$8500

SAANICH
EXCEPTIONAL VALUE
OIL HEAT
$9950

NEW 3 BEDROOMS
$2500 DOWN
BORDERING OAK BAY
$11 500

OAK BAY NORTH
HIGHLAND DRY
WARM AND BRIGHT
EXCELLENT VALUE
$16 900

BOORMAN
INVESTMENT CO LTD

WHITTOME'S
ESTABLISHED 1908
J H WHITTOME & SON LTD
OAK BAY SOUTH
HOT WATER HEAT
$8950

BRENTWOOD HOME
FULL PRICE $4500

$1500 DOWN
$60 MONTHLY
BRAND NEW
$8950

OAK BAY TRIPLEX
PANORAMIC VIEWS
$16 300

FAIRFIELD
N.H.A.
THREE BEDROOM
$13 500

L & S
GORGE REVENUE
$10 500

DEANE HEIGHTS
$8650

GORGE

EXCHANGE

57 HOUSES FOR SALE

B.C. LAND
& Investment Agency Ltd
GORGE
$3150
COLWOOD TRIPLEX
$19 500
NET
13% on Contract Sales
$52 500
HIGH QUADRA
$10 500
NEW DUPLEX
$22 000
$9250
LANSDOWNE HEIGHTS!
$15 800

PEMBERTON HOLMES, Ltd.

$1500 DOWN
$52 A MONTH
3 BEDROOMS
$6500
JAMES BAY
THREE BEDROOMS
$5500
MT. TOLMIE
Up and Down Duplex
TOLMIE DISTRICT
$5900
RANCH BUNGALOW
REDUCED IN PRICE
OAK BAY
$14 300

NEWSTEAD'S
HOME OF BEAUTIFUL
OUTLOOK SUPERB
$21 900
OAK BAY
$7375

NEWSTEAD REALTY LTD

57 HOUSES FOR SALE

WESTERN

GONZALES
THREE BEDROOMS
OIL HEAT

$ 2 600

DUPLEX
FIRST OFFER

$10 500

$6750

CLOSE TO TOWN
4 BEDROOMS

$7000

HAGAR'S

$1700 DOWN
N H A Mt Tolmie

$8900

UPPER ROCKLAND
FEATURE

$13 650

$11 180

FRASER BISCOE

OAK BAY

$8950

COUNTRY COTTAGE
SEA VIEW

$10 700

57 HOUSES FOR SALE

TOWN & COUNTRY
HOMES LTD

Exceptional Opportunity!
$1500 Down Price $5950
See Monday

DUPLEX
EXCELLENT BUY

$7500

FIVE SUITES

$19 500

7 YR OLD BUNGALOW
AND 2 ROOM SUITE

$11 500

FOUR ROOMS
BASEMENT

$8900

BROWN BROS.

$4 100

OAK BAY

$8950

$3950

DALBY & CO.

ACREAGE

$15 700

HANDYMAN SPECIAL

$6000

TWO SPECIALS
FOR THE NEW YEAR

$10 500

$10 500

DUPLEX

$13 650

$1500 DOWN

$8950

57 HOUSES FOR SALE

GILLESPIE HART & CO.
LTD

HIGH QUADRA
3 BEDROOMS AND DEN

$11 250

LARGE
3 BEDROOM TERRACE

$23 000

CAPITAL CITY
REALTY

THE ESSENCE
OF THE HOME

$10 500

HIGH QUADRA
LOW DOWN PAYMENT

$10 450

F. N. CABELDU
LTD

$14 800
$29 900
$33 500
$42 100

$7500

SPITTAL

TWO IN
LAKE HILL

$7350

$9450

STEWART CLARK

TWO
BRAND NEW

$10 950

ARTHUR E. HAYES
LTD

$5400

$7850

57 HOUSES FOR SALE

A. BERNARD
& CO. LTD

OAK BAY
4 BEDROOMS

$8400

A LOVELY HOME $8400

$8400

58 WANTED TO BUY—HOUSES

SPRING CRISIS

KIRK & THOMSON
WANTED

ARE YOU CONSIDERING
HOMES WANTED
IN ALL DISTRICTS

TERRIFIC SHORTAGE

59 PROPERTY FOR SALE

59 PROPERTY FOR SALE

BUCKLAND AVENUE AREA—TWO

HIGH VIEW STREET LARGE

BEAUTIFUL ARBUTUS AVE

OPPORTUNITY TO GARDEN LOVERS

CAN BAY COMMERCIAL ZONED

PROPERTY WANTED

WANTED ACRES WITHIN

63 ACREAGE WANTED

THREE ACRES

64 FARMS FOR SALE

DEPARTMENT OF FISHERIES

EXTENSION OF TIME

CONSUL
NATIONAL
MOTORS

Daily Colonist presents
J. ARTHUR RANK and UNIVERSAL
NEWS
WORLD-WIDE AND CANADIAN NEWS
Feature on Screen!
"DOCTOR AT SEA"
Dirk Bogarde
Brigitte Bardot
Brenda DeBanzie
James Robertson Justice
NOW!
ODEON

May Display Coat of Arms

Massey-Harris Among Holders Of Coveted Queen's Warrant

LONDON (Reuters) — More than 300 traders from seed growers to builders of organ blowers and farm tractors were listed Monday in the people Queen Elizabeth cannot do without.

They are holders of the most coveted [illegible] of the realm — the Royal Warrant.

Their names appeared in the official London Gazette among about 1,000 traders represented as every industry was supplying goods or services to members of the Royal Family.

To qualify for a royal warrant [illegible]

[illegible] Their names appeared in the official London Gazette among about 1,000 traders represented as every industry was supplying goods or services to members of the Royal Family.

To qualify for a royal warrant [illegible]

During that time its products [illegible]

"BY APPOINTMENT"

[illegible]

Canadian General Involved

'Secret Talks' Brushed Off

TAIPEI, Formosa (Reuters) — A [illegible] claimed wide powers [illegible] Electric dismissed as [illegible] a British newspaper report of the [illegible] of negotiations between the Nationalists and Chinese Communists [illegible] Peter G. General Motors (Twentieth Century).

British sources here confirmed that the report [illegible] was opposed by Dr. Sun Yat-sen, founder of the Chinese Republic, who left Canton for Peiping last week after visiting Formosa.

Other usually reliable sources [illegible]

CALLED ENTIRE

A Nationalist [illegible] said a report about [illegible] called Cohen's contention [illegible] saying that the Nationalist government has repeatedly made [illegible] that the same conditions [illegible] as the Chinese Communists whether at the United Nations or elsewhere.

Nationalist officials who said it [illegible] unlikely" that his visit to Peiping was connected with secret negotiations. They said he has had nothing to do with the Nationalist government for a long time.

Cohen, now 66, is a native of England but came to Canada in 1902. He farmed in Alberta for a time and joined up a small group of Chinese against Emperor Sun Yat-sen. Later he went to China at the request of Sun Yat-sen and became the close friend of many famous Chinese personalities.

MONTREAL (CP) — Mrs. Joseph Cohen [illegible] said [illegible] from China [illegible]

Mrs. Cohen, the former Isabel Clark of Montreal, said her [illegible] became final about [illegible]

RCN Admiral Will Head Electric Firm

Rear Admiral [illegible] Knowton, [illegible] retired from the RCN after 37 years of service, has been named president of Canadian Electric of Canada Ltd., Ottawa.

As chief of naval technical services, Rear Admiral Knowton directed the greatest peacetime building program in the RCN's history. Under his direction, the navy has produced HMCS St. Laurent and the first of a fleet of destroyer escorts [illegible] among the finest ships of their categories and armament existing.

Rear Admiral Knowton will make his headquarters at the company's plant just outside Ottawa, where the company will produce motors and generators, power supplies, control and communication systems and electronic components.

Marilyn Monroe Settles Dispute

HOLLYWOOD (AP) — Twentieth Century-Fox Wednesday announced settlement of its prolonged dispute with its most famous [illegible] Marilyn Monroe.

Miss Monroe, who walked out of her contract a year ago, will make four pictures in the next seven years all under the banner of Marilyn Monroe Productions Inc. She is due to return here next month.

NOTICE TO CREDITORS

In the Estate of Stefano Luigi Taborchi, Deceased, late of 305 Hillwood Avenue, Victoria, British Columbia, Merchant. [illegible]

KILSHAWS
AUCTIONEERS
AUCTION FURNISHINGS
at
Kilshaws Salesrooms
1115 FORT ST.
FRIDAY — 7.30 P.M.
Modern Living, Dining and Bedroom Suites
Oak Dining and Dinette Suites
Chesterfield and Davenport Sets
Modern
30" Apartment Elec. Range
Refrigerators
East Washer (new)
Livingroom Suites, Chests, Dressers, Single Beds, S.F. Mattresses, Nite Tables
Oak Wardrobe, Etc.
Coffee Tables, Trillites, Table Lamps and Occ. Pieces
Wilton, British India and Axminster
RUGS
Gas W.C. Combination Range
Oil Heaters
Hall's Office Safe
Inspect this sale today and attend
FRIDAY at 7.30 p.m.
Kilshaws, the Auctioneers
1115 FORT ST. G-6441
It will pay you to consult Kilshaws before disposing of your effects.

Bridge Club Announces Winning Pairs

Winners of the [illegible] Bridge Club [illegible] were:

North-South: [illegible] Douglas Hawkes and Ronald Perry; 2. [illegible]; 3. First Hazell and [illegible].

East-West: [illegible] William Brown and Joseph [illegible]; [illegible] Dagley and Mrs. [illegible]; [illegible] and Mrs. W. A. Mc[illegible]; [illegible] Acker and Jack [illegible]; [illegible] Martin and [illegible].

IS YOUR NAME IN TODAY'S PAPER

FIND YOUR NAME IN THE CLASSIFIED SECTION AND
WIN TWO $3.00 Reserved Seats
(Tax Extra)
TO THE
ICE CAPADES
INTERNATIONAL
OPENING JANUARY 17
AT MEMORIAL ARENA
If you find your name in the Classified Ad columns TODAY, come in person with proper identification to the [illegible] of the Victoria Daily Colonist [illegible] and you will receive TWO TICKETS TO THE ICE CAPADES opening [illegible] for the January 17th performance only. Winners must prove identity with the names of the time names appear in the paper.
CHECK THE CLASSIFIED ADS RIGHT NOW!
YOU MAY BE A WINNER!

Movie Fame Leaves This Star Cold

By SHEILAH GRAHAM

HOLLYWOOD (NANA)—Ursula Thiess—Mrs. Robert Taylor in private life—told me on the set of "Bandido": "This is my last picture. I couldn't care less about being a movie star."

Ursula was brought here from Germany by **Howard Hughes** for RKO. "Bandido" is her first important role . . . As for Mr. Taylor, you can expect him to ease out of movie-acting within a few years to be a director.

Robert Mitchum, who was rescuing Ursula from a fate worse than death when I arrived on the set, is accepting no more movie chores until after March.

Peter Graves is up for the cowboy role in Metro's remake of "The Women," titled "The Opposite Sex." There will be three men in this once-upon-a-time all-woman story, which stars **June Allyson, Anne Sheridan, Ann Miller** and **Dolores Gray** . . . What a team **Glenn Ford** and **Donna Reed** make in "Ransom" I don't se how Glenn can fail for an Oscar, what with "Blackboard Jungle," "Interrupted Melody," and now this stark kidnapping tale.

Doris Day is having a tough time deciding which of husband **Marty Melcher's** gifts to wear—the white mink stole or the long beaver.

Myrna Loy's state department husband, **Howland Sargent**, flew to Paris where Myrna is finishing up her "Ambassador's Daughter" starring role for **Norman Krasna**. It's the first time he has seen Myrna in action on a movie set. He liked what he saw. So does producer Krasna. Myrna will make more movies, but she won't return to Hollywood.

Hal "$64,000 Question" March flew here to spend New Year's eve with **Candy Torme**, who is divorcing singer **Mel** in Las Vegas. The Candy-Hal marriage is set for mid-February.

ROBERT TAYLOR

Condensation from the $4.00 book:

"A Night To Remember"

Heralded as "unsinkable," the *Titanic* proudly sailed, carrying the world's rich and famous. Five days later — her hull ripped by an iceberg — she sank, carrying 1,502 passengers and crew to their death.

January Reader's Digest brings you facts never before published . . . a gripping account of the behaviour of the Titanic's passengers in this most appalling sea disasters. Get your January Reader's Digest today: 33 articles of lasting interest, including the best from leading magazines and current books condensed to save your time.

Father Lauds Match

TORQUAY, England (UP)—The father of a girl who will marry a prince said Wednesday that "they are two young people very much in love."

Tuesday it was reported in Singapore that Josephine Ruby Trevorrow, 21, would marry Tengku Mahmud, 24, grandson of the Sultan of Johore.

George Trevorrow, said the two met a year ago when his daughter was a student at the Torquay art school and the prince a student at the South Devon Technical College in Torquoy.

Trevorrow, the former president of Canadian Polyphoto, a world-wide portrait business, has been living here since 1950.

His daughter attended West Vancouver high school and the Pauline Johnson school, Toronto.

Colonna Feels TV Ripe for Tag Lines

NEW YORK (UP) — Jerry Colonna surveyed the American humor scene from behind his massive moustache Wednesday and decided the time is ripe for some new tag lines.

It was Colonna, you may remember, who came up a few years back with such verbal nosegays as:

"You and your education."

"Who's Yehudi?"

"That's what they keep telling me down at the office."

These tag lines have faded into limbo with all the other catch-phrases that radio made popular—things like Joe Penner's "Wanna buy a duck?" and Jack Pearl's "Vas you dere, Sharlie?"

It's Colonna's feeling that the tag line has not been fully exploited by TV. Colonna, who has just taken over as master of ceremonies on ABC-TV's revamped Super Circus, explained:

"The tag line can give intimacy to an act. People feel that they're kind of in on the whole thing."

The comedian, taking note of such TV whimsies as George Gobel's "You can't hardly get them no more," conceded that the life of a catch-line in the new medium seems to be pretty short.

"I used 'Who's Yehudi?' for about three years on the Bob Hope show," he recalled.

As a starter, said Colonna, he would direct his first TV catch-line toward Sandra Wirth, the blonde baton-twirler on Super Circus. "I'll try, 'Ah, Sandy, that was dandy' for a while and see how it works out," said Colonna.

Along with the new tag-lines, Colonna will continue to stress all his old props — the moustache, the bulbous eyes and the leather larynx.

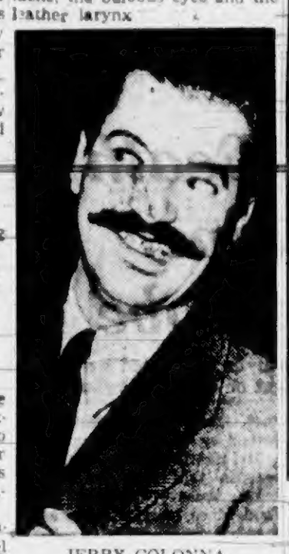

JERRY COLONNA

Hollywood in Quandary, Can't Find THE Blonde

HOLLYWOOD (UP) — Tinseltown begins the new year without a number one glamour girl — a sexy-type doll usually known as THE blonde.

Since Marilyn Monroe's abdication last year the throne has been empty. And inasmuch as THE blonde is symbolic of the entire movie colony, Hollywood has no real limbs to go out on.

There are contenders aplenty, but so far moguls and press agents haven't been able to ignite a bombshell with the explosive qualities of Jean Harlow, Lana Turner or Betty Grable—all former title holders.

Mamie Van Doren, Kim Novak and Jayne Mansfield were being groomed for the throne, but fate—or something—stepped in. Jayne took off for a Broadway play, Columbia decided Kim should be another Garbo, and Mamie is nearing motherhood.

Grace Kelly wouldn't do at all. She doesn't want to be a glamour girl, nor is she built for it. Sheree North is ruled out because she evokes more laughs than whistles.

To add to Movieland's problem, dozens of cuties don't care to be sexy, preferring the "great actress" bit.

Anne Francis, for instance, qualifies for THE blonde, but she refuses.

"I'm not the Marilyn Monroe type at all," says Anne. "I just can't loll around in bathing suits with my mouth hanging open and my eyes half closed.

"Every time they ask me to get a sexy look on my face I break up. To me that idiotic look is funny, not sexy."

EASILY RECOGNIZED

The raccoon is easily distinguished from other animals by its black mask and black-ringed tail.

FREE delivery
bottled BEER
Phone 4-4179
6
25c PER DOZEN PAID FOR EMPTIES. PLEASE HAVE THEM READY WHEN THE DRIVER CALLS
This advertisement is not published or displayed by the Liquor Control Board or by the Government of British Columbia.

STARTS TODAY
The Personal Story of Hansuyin as She Told It in Her Unforgettable Best-Seller
20th Century Fox presents
WILLIAM HOLDEN JENNIFER JONES
LOVE IS A MANY-SPLENDORED THING
CINEMASCOPE
Plus: The British Laff Riot: "Scotch on the Rocks"
Atlas A FAMOUS PLAYERS THEATRE

IT'S THE MOST LAUGH-PACKED MARTIN AND LEWIS PICTURE EVER!
DEAN MARTIN · JERRY LEWIS
"ARTISTS and MODELS"
TECHNICOLOR VISTAVISION
NOW SHOWING
CAPITOL A FAMOUS PLAYERS THEATRE
Feature at 1.05, 3.10, 5.15, 7.15, 9.20

cried Queen Elizabeth I:
"The Spaniards couldn't beat my fleets... My men were fed on Royal City treats!"
ROYAL CITY CANNED PEAS AND CARROTS
5602

TODAY!
100 FOOT SPIDER STRIKES TERROR!
TARANTULA!
starring JOHN AGAR, MARA CORDAY, LEO G. CARROLL
Plus—The Stark, Brutal Story of Today's Gangs!
"RUNNING WILD"
with WM. CAMPBELL
Adult Entertainment Only
PLAZA 3-6114

The Top Movie Value in Town!
M-G-M's STIRRING ADVENTURE!
"WESTWARD THE WOMEN"
Starring ROBERT TAYLOR, DENISE DARCEL, HOPE EMERSON
2 GREAT HITS STARTS TOMORROW
GAY MUSICAL!
"SKIRTS AHOY"
Color By Technicolor
Starring ESTHER WILLIAMS, JOAN EVANS, VIVIAN BLAINE, DEAN MILLER
PLAZA 3-6114
ENDS TODAY! "TARANTULA" — "RUNNING WILD" — ADULT ENTERTAINMENT!

STARTS TONIGHT
"THE BODY SAID NO"
Starring MICHAEL RENNIE and YOLANDE DOREAU
— PLUS —
The "California Junior Symphony"
NEWS, CARTOON and SHORTS
Complete Programs at 6.45 and 8.40
Feature at 7.31 and 9.26
OAK BAY
"Always Quality Entertainment"

CONTINUING FOR BALANCE OF WEEK!
ON THE SCREEN!
'Mister Roberts'
CINEMASCOPE WARNERCOLOR
PRESENTED BY WARNER BROS.
STARRING HENRY FONDA · JAMES CAGNEY · WILLIAM POWELL
JACK LEMMON
ALSO STARRING BETTY PALMER, WARD BOND · PHIL CAREY
PRODUCED BY LELAND HAYWARD
National Audience Vote Awards Mr. Roberts Best Picture of the Year
Box Office Open 6.30
Complete Programs 6.30 and 9 p.m.
Reg Stone at the Console 6.30 to 6.45
IT'S A PLEASURE TO PARK AT THE FOX
FAMILY FILM FUN! SHOP RELAX IN COMFORT CLEAN
HILLSIDE AT QUADRA
MOST CONVENIENT THEATRE-PARKING IN B.C.

A TRIO OF SUSPENSE
AT 1.25 - 3.24 5.23 - 7.22 9.21
THREE CASES OF MURDER
from stories by Somerset Maugham
Brett Halliday · Roderick Wilkinson
STARRING ORSON WELLES, JOHN GREGSON, ELIZABETH SELLARS, EMRYS JONES · ALAN BADEL
Dominion A FAMOUS PLAYERS THEATRE

Royal A FAMOUS PLAYERS THEATRE
NOW SHOWING!
Doors 12.55—Feature times today 1.00, 2.35, 4.36, 6.37, 9.13
The Famed Stage Hit Greater Than Ever in CINEMASCOPE and COLOR!
M-G-M presents KISMET
STARRING HOWARD KEEL · ANN BLYTH · DOLORES GRAY · VIC DAMONE
EXTRA! TIMES-WARNER NEWS!
Bargain Matinee Prices: Adults 50c till 2 p.m.; Children 20c till 5 p.m.
Special Added Attraction!
Tonight On Stage at 8.30
IN ADDITION TO OUR REGULAR PROGRAM
FINALS OF CJVI JUNIOR TALENT PARADE
Amateurs of Today — Stars of Tomorrow

Memorial Arena Schedule
THURSDAY, JAN. 5th
7.00 - 8.30—Minor Hockey
8.30 - 10.30—Cougars
11.30 - 2.30—Naden
3.30 - 5.30—V.F.R.C., General
5.30 - 7.00—Minor Hockey
8.00 - 10.00—Public Skating
10.00 - 11.00—Commercial Practice
FRIDAY, JAN. 6th
7.00 - 8.30—Patch Session
8.30 - 9.30—Navy
11.30 - 2.30—Naden
8.30 - Cougars vs. New Westminster

GEM THEATRE SIDNEY
TONIGHT AT 7.15
"SHEPHERD of the HILLS"
JOHN WAYNE · BETTY FIELDS
A Great Technicolor Drama of the Ozark Mountain Folk

HELD OVER!
THE WHOLE TOWN'S GONE OVERBOARD for the SEE comedy of the year!...
...JUST WHAT THE DOCTOR ORDERED!.....
Meet Brigitte Bardot... every man's dream of France!...
A J. ARTHUR RANK ORGANIZATION PRESENTATION
DOCTOR AT SEA
DIRK BOGARDE
BRIGITTE BARDOT · BRENDA DE BANZIE
JAMES ROBERTSON JUSTICE
2ND WEEK
COLOR BY TECHNICOLOR
Feature at 1.20, 3.23, 5.26, 7.29, 9.32
Doors 12.45. Last Show 9.00
COMING SOON!! "I AM A CAMERA" "GUYS AND DOLLS"
ODEON

ONLY ONE ICE SHOW AT VICTORIA MEMORIAL ARENA THIS YEAR and Just The Greatest Show On Ice!
ICE CAPADES
INTERNATIONAL EDITION
TUES. thru SAT.
Jan. 17 to 21 Incl.
Evenings: 8.15 p.m.—Sat. Mat.: 2 p.m.
ADMISSION: All Seats Reserved, Tax Incl.
$1.50 · $2.00 · $2.50 · $3.00
Children Under 14 Years—Tuesday Evening and Saturday Matinee—Any Res. Seat $1.50
PHONE RES.—4-8622 · 4-1522 · 2-7141
TICKETS at Information Centre, Hudson's Bay Co. and Eaton's Music Centre
MAIL ORDERS Direct to Arena

No better time than NOW
for Indoor Home Improvements...
AND HERE'S HOW TO FINANCE THEM...
You'll find carpenters, plumbers, electricians and others in the building trade freest in the winter when outside construction drops to a minimum.
Have you got ideas . . . about a basement playroom or a paint job throughout your house, but lack the ready cash? Well, you can put them into effect right now with the help of a B of M Home Improvement Loan. H.I.L.'s are available at the B of M for almost any worthwhile purpose about the house at only 5¼% interest per annum and repayable in monthly instalments.
By making those home improvements now, you'll save money because more experienced help, available in the wintertime, will get the job done faster . . . and time — because you won't have to go on a waiting list. You'll benefit from the craftsmanship of first-class men working without rush, and incidentally, you'll help your community too, by providing employment during the off-season.
If you are planning structural additions, alterations, new installations or redecoration, see your local B of M manager today. There's no better time than *now!*
"MY BANK" B of M
BANK OF MONTREAL
Canada's First Bank
BRANCHES in VICTORIA and VICINITY to serve you
Douglas and Yates Street: DUGALD MacGREGOR, Manager
1206 Government Street: OSMUND MATSON, Manager
Richmond Ave. and Fort St. Branch: IAN STEWART, Manager
Duncan Branch: ERNEST FAULDING, Manager
Esquimalt Branch: HARRY HAWKINS, Manager
Gorge Branch: ARTHUR FIELD, Manager
Oak Bay Branch: JOSEPH ROSE, Manager
Saanich Branch: MELVILLE GENGE, Manager
Sidney Branch: G. C. JOHNSTON, Manager
Galiano Island (Sub-Agency): Open First Saturday each month
Branches also at Nanaimo, Port Alberni and Alberni
WORKING WITH CANADIANS IN EVERY WALK OF LIFE SINCE 1817

Found in River

Four Charged in Courtenay Court With Theft of Safe Containing $1,800

COURTENAY—Three youths and a juvenile have been arrested by the RCMP and charged with theft involving some $1,800 in cash and cheques from a Courtenay store last week.

The money was in a 500-pound safe, missing since Dec. [illegible] from the office of Ken Cochrane, owner of the Mayfair Grill on Fifth street.

Arrested and charged in open court with breaking, entering and theft, after the safe was found in Courtenay river were Albert Gee, 21, of Cumberland, Ernest Hardy, 18, Comox, Thomas Allan Lancaster, 18, Campbell River, and Boyd Ray, 17, Cumberland.

Some $11 in silver was found [illegible] the river near where the safe was found.

But an estimated $1,400 in cash and $400 in cheques is still missing, police said.

Part of the money belonged to Mr. Cochrane and the rest was from the sale of bus tickets. Mr. Cochrane is agent here for Vancouver Island Coach Lines Ltd.

Around the Island

Sudden Death Of Skipper Sparks Probe

GANGES—An inquiry will be conducted here into the sudden death Tuesday night of William Dryborough, 60, skipper of the fishpacker Haida.

Mr. Dryborough was leaving his ship to visit the craft Joan W11 when he collapsed against the rail and fell overboard.

* * *

PORT ALBERNI—Crime was practically non-existent in Port Alberni in 1955 and there were no serious traffic accidents in the city, Sgt. E. F. McKay, RCMP, told the joint inaugural banquet of Alberni and Port Alberni councils.

* * *

COURTENAY—Twenty boys accompanied Mr. and Mrs. Herb Bradley for the annual trek of Courtenay Recreation skiers to Mt. Becher last week. For the first time in seven years no girls were in the party. Winners of ski races were Bruce Baikie, David McKenzie and George Nasadyk.

* * *

LADYSMITH—Three swans flew into Ladysmith harbor during the weekend and came down on the water some 100 feet from the oysterhouse owned by W. B. Hamilton.

Mr. Hamilton said the game warden told him the birds were probably looking for food, since interior lakes are frozen over.

* * *

COMOX—Robert Ball, grandson of the late Markham Ball of Sandwick, near Courtenay, now a law student at Amherst College, Amherst, Mass., has been awarded a Rhodes scholarship.

* * *

GANGES—Salt Spring Island PTA raised $105 with its annual Boxing Day dance. Mrs. Mary Fellowes headed the decorations committee. Convener of the supper was Mrs. Margaret White. Master of ceremonies was W. A. Trelford.

* * *

NANAIMO—New officers of the Social Credit area council will be elected here Saturday by delegates from eight Vancouver Island constituency organizations. Harry Harris of Courtenay will be in charge of the meeting at 8 p.m. in the Legion hall.

Council Passes Zoning By-Law

NORTH COWICHAN—A zoning by-law, to go into effect after public hearings, was approved at the inaugural meeting of the municipal council, which adopted a lengthy work program for 1956.

Main projects are completion of the Chemainus waterworks system and improvement and extension of the Crofton system.

Ratepayers of the Lakes road area will be asked to approve a waterworks system for the district in a plebiscite in April.

Crofton fire department will get a new fire truck if ratepayers approve the expenditure.

The municipal building in Chemainus will be altered and improved.

Crofton and Maple Bay beaches, popular with summer picnickers, will be improved, with Maple Bay beach getting parking and sanitary facilities.

The municipality will go ahead with plans for street numbering of the two urban areas in Chemainus and adjoining Duncan.

Air in Albernis To Be Sweeter

PORT ALBERNI—A cleaner, sweeter smelling community by the end of 1956 was forecast by E. G. Shorter, general manager western district operations MacMillan and Bloedel Limited, when he spoke briefly at the joint inaugural banquet of councils of the twin cities.

He referred to action being taken by the company which will result in less fly-ash and a reduction of pulpmill odor.

Conducts Inauguration *At Port Alberni*

Judge Battles Snow To Keep Tradition

PORT ALBERNI — County court Judge L. Arnold Hanna drove from Nanaimo to Port Alberni in a snow storm Tuesday to prevent a break in a long-standing tradition.

He was accompanied by Mrs. Hanna when he made the trip to officiate in taking oath of office for Mayor Loran Jordon and Alderman W. C. Hamilton, Norman Odgers and F. G. Weaver. For many years Judge Hanna has presided at inauguration ceremonies here.

Later, as the couple were among honored guests at the inaugural banquet of the twin cities' councils, the judge said that he and Mrs. Hanna had spent a "good part of their lives" in the Alberni valley.

The importance of each small community in the welfare of a large country such as Canada was emphasized by John Squire, MLA, who with Mrs. Squire, was also among head table guests. He paid tribute to works department employees and others who maintain services which are taken for granted by the public.

Mayor Jordon and Mayor Ben Wright of Alberni shared master of ceremonies duties.

Magistrate T. M. Patterson, who had sworn in re-elected members of Alberni council, and Mrs. Patterson were among guests of honor.

Ship Calendar

VICTORIA
MERCHANT SHIPPING

ARRIVALS
Leida, in today to load 800,000 feet of lumber for U.K. (King Bros.)
Makedonia, in tomorrow from Vancouver to load lumber. (King Bros.)

IN PORT
Winter Hill, loading 606,000 feet of lumber for U.K. (King Bros.)
Walvis Bay, unloading deck cargo for entry to government graving dock for repairs. (King Bros.)

DEPARTURE
Temple Arch, to Chemainus yesterday after loading 426,000 feet of lumber for U.K. (King Bros.)

CAMPBELL RIVER
IN PORT
Nichiryu Maru, loading.

PORT ALBERNI
IN PORT
Ramon de Larrinaga, loading.

NANAIMO
IN PORT
Ville di Brugine, loading.

GOLDEN RULE Children's Wear
Infants to 14x

8th Birthday Sale!

Yes, mothers, it's our Birthday Sale again and just look at the savings—some items reduced to ½ price—to save you many dollars. Hurry in early!

STARTS TODAY—9 A.M.

GROUP 1 — 1/2 Price
- Cardigans and Pullovers
- Boys' Shirts
- Short Pants
- Jumpers, Skirts, Blouses
- Oddments
- Dresses
- Broken sizes 1 to 12 years

GROUP 2 — 1/3 Off
- Dresses
- Jumpers
- Robes
- Blouses
- Girls' 2-Piece Suits
- Blazers
- Girls' Slips, Undies
- Toddlers' Boysuits
- Boys' Jackets
- Snow Suits
- Wool Socks

GROUP 3 — 25% Off
Good Assortment
- Dresses and Jumpers
- Girls' Coats to 14x
- Boys' Sur-coats, 14 years
- Boys' Jackets, 14 years
- Boys' Longs to 14 years
- Skirts to 14 years
- Girls' Coat Sets to 6x
- Blue Jeans
- Shirts
- Girls' and Boys' Pyjamas
- Raincoats

GROUP 4 — 25% to ½ Off
Infants Wear
- Flannelette Nighties and Jackets
- 3-Pce. Wool Sets
- Wool Jackets
- Diaper Liners
- Blankets
- Carriage Covers
- Vests
- Plastic Panties, asst.
- Bonnets and Helmets
- Buntings
- Sleepers
- T-Shirts

Plus Many Unadvertised Specials, Including Toys
— New Sale Items Added Daily —
• No Exchanges or Refunds, Please •

GOLDEN RULE Children's Wear
Infants' to 14x
736 FORT ST. PHONE 2-3525

Thursday Store Hours
9 a.m. to 5 p.m.
For courteous service
Dial 5-1311
Sidney, Keating, Cobble Hill, Duncan and Sooke, call Zenith 6040 (Toll Free)

THE HUDSON'S BAY COMPANY

Starts Today---Your Biggest Money-Saving Piece Goods Event

The BAY'S ANNUAL Fabric SALE!

- If you can't get down, shop by phone—dial 5-1311
- Choose from thousands of yards of NEW materials to make attractive clothes for EVERY member of your family
- Huge, special chain-wide purchases planned months ahead bring you BIG savings on every item

A beautiful selection of fabrics for NOW, for spring and for summer! You can have your new spring wardrobe ready and waiting. Buy your dress goods, suitings, blouse materials now, benefit from the special money-saving prices. You can sew and save for EVERY member of your family. Here are cottons, flannels, wools, viscose materials, everything you need in the colors you want most. Shop today and keep your family well dressed all year.

- Choose your patterns from all the latest styles and most popular makes at the Bay's Pattern Bar in the piece goods department on the second floor.

New crease-resistant cottons retain their sparkling colors
- for dresses, blouses, skirts, and little girls' clothes

Reg. 89c Special, yard 66c

Smooth, smooth cottons, easy to cut, to sew and to fit. Vibrant spring 'n' summer colors of gold, navy, green, beige, red, blue and pink. You'll find, too, that this miraculous fabric will drip-dry without a crease, needs little ironing. 36" wide for easy styling.

Mill clearance of woollens
- for suits, skirts, jackets and slacks

First quality wool, wool-viscose, and flannels, at real sale savings. Plain and velvety weaves in deep tone colors of brown, green, navy, blue, grey and black; rich colors that flatter in materials that are good looking, easy to cut and sew into important styles for you. Special, yard 1.98

NEW permanent-finish cotton
- for dresses, aprons, skirts and children's wear

Stays crisp always. Looks fresh, gives you that band box look. Plan summer clothes now from this economically priced, so wearable cotton. Choose breath of spring colors of blue, grey, pink, maize, green. Special, yard 55c

Crushed ice cotton has polished finish
- for summer dresses, blouses and skirts

Crisp and perky, this cotton has a sheen that will last, a lustrous "crushed ice" pattern to make it even lovelier. Choose your favorite color in white, aqua, pink, green, lime, scarlet or maize. 36" wide. Reg. 79c. Special, yard 66c

36" fine wale corduroy. Save 70c yd.
- for jumpers, skirts and children's clothes

Hard wearing, with such rich luxurious finish you'll want to make skirts, blazers, dresses, jumpers, in every color. Easy to cut and sew, and stays nice looking so long. Pink, blue, red, aqua, russet and gold, all colorfast and washable. Reg. 1.69. Special, yard 99c

These are but a few of the many outstanding values in fine fabrics for the home sewer. Be sure to shop today . . . your budgeted dollar will go farther.

- JUST SAY "CHARGE IT"

HUDSON'S BAY COMPANY dress goods, fashion floor, 2nd

- At The Bay today

MANUFACTURERS' CLEARANCE SAVES YOU MONEY!

Special off-season purchase by the Hudson's Bay Company's Montreal buying office saves you at least 20% on famous Ayers ALL-WOOL blankets!

During the Christmas season, Hudson's Bay Company representatives of the MONTREAL BUYING OFFICE visited eastern Manufacturers, seeking special high quality merchandise to fill your needs, and help the after-Christmas budget! Direct from Ayers, manufacturers of famous all-wool blankets, purchased at a healthy discount, a clearance of fresh, NEW blankets . . . classed as subs, by minor weaving flaws you'll never notice! Specially purchased to pass substantial savings on to YOU! First quality would normally sell from 6.95 to 15.95 . . . look at the special prices and shop today for savings!

Reward yourself with the sleeping comfort of an ALL-WOOL Ayers blanket! Save 20%!

Choose single or double sizes in light to heavy weight wools in plains, checks or striped borders . . . priced at wonderful savings for you! Each

5 only	5.55	9 only	6.55	4 only	7.25	10 only	8.66	13 only	9.99
4 only	10.44	4 only	11.55	2 only	13.55	9 only	14.99		

Enjoy the good looks of famous-name blankets in your home! Sleep soundly, comfortably warm on chilly nights, with cosy, warmth-retaining colorful Ayers blankets on your bed. ALL WOOL, stays soft and fluffy, keeping coolness out and warmth in. These are "subs" of the Ayers blankets, but flaws are minor weaving errors that will in no way impair the long and satisfying use you'll enjoy, nor mar their fine luxurious appearance. You'll enjoy their beauty as much as their comfort, and your budget will enjoy the savings this special offer means for you! Choose single bed, or double bed size, in light weight wool, or heavier weight, in a wide variety of plain colors, check patterns, or striped border effects. Shop early for cosy warm wool blankets! Shop today and SAVE!

HUDSON'S BAY COMPANY bedding and linens, 3rd

Shop by phone Dial 5-1311 and just say "Charge it."

Sleep more relaxed on pure Irish linen Pillow Cases

Closely woven fine Irish linen, so smooth and soft to touch, so easy to launder. You'll love the fine dressed-up look of your pillows in these luxury hemstitched pillow cases! Pure Irish linen wears for years and years, becoming more soft, more smooth, and you'll treasure them as your nicest pillow cases of all. Choose yours today and save . . . size 42"x36" in crisp white. Regular 2.95. You save 96c a pair. Special, pair 1.99

In Victoria, it's the HUDSON'S BAY COMPANY,
Where Personal Shoppers give fast, efficient service to all Phone and Mail Orders – Dial 5-1311 today

The Daily Colonist.

Vancouver Island's Leading Newspaper Since 1858

NO. 20—NINETY-EIGHTH YEAR — VICTORIA, BRITISH COLUMBIA, THURSDAY, JANUARY 5, 1956 — 10 CENTS DAILY 15 CENTS SUNDAY — 28 PAGES

Forecast — Showers, gale warning

(Details on Page 2)

SIDE-SWIPING CRASH KILLS DISTRICT MAN

Demolished cab, where driver Robert Paget lost his life yesterday, shows open door from which hitch-hiker Leonard Bell leaped to safety. Lying on its side, 150 feet behind, is truck in which Henry Chung, 350 Island Highway, escaped with minor cuts and bruises, following collision with truck in foreground.

Spilled in a fatal accident on the Malahat yesterday, and trapped in overturned truck, three head of cattle were reluctant to leave it for relief conveyance. They were on their way to slaughter. Cecil Ross, wrecker crewman, watches while RCMP Constable Alvin Brown and two public works men aid in cattle rescue. — (Colonist photos by Jim Ryan.)

Survivors Uninjured

Slushy Road Death Site; South Island Toll Three

By BILL MAVOR

Roger G. Paget, 32-year-old father of two, was killed when the wood truck he was driving was side-swiped by a cattle truck on the Island Highway at Goldstream flats at 1.45 p.m. yesterday.

He was dead on arrival at St. Joseph's hospital soon after 2 p.m.

This was the third traffic fatality of 1956 on southern Vancouver Island.

Quick-witted and nimble-footed Leonard Bell, 18, of Gliddon road, Central Saanich, hitchhiking with driver Paget, leaped to safety after attempting to check the careening truck following the collision.

At the Paget home, 77 Metchosin road, are Phyllis, the widow, Glenna Elaine and Roger Gordon, small daughter and son.

Paget was southbound in his wood truck on the slush-covered highway when it collided with the rear of the oncoming cattle truck driven by Henry Chung, 350 Island highway.

Chung emerged unhurt from his truck after it flipped onto its side. Three head of cattle, bound for slaughter, were unhurt.

Chung said both trucks were skidding on the slippery surface when the collision occurred.

"The truck hit the back end of mine, turned me around and I flipped over. Next thing, I was crawling out a door," Chung said.

Paget's truck veered about 150 feet across the highway, in a southerly direction, to a sliding stop against a steel guard rail above Goldstream.

The crumpled hood and pieces of windshield dropped into snow on the collision. Wooden sides of the truck were ripped off, strewing mill wood along the centre of the highway.

Chung suffered minor cuts and bruises but did not require hospital treatment. He aided Bell and police to remove Paget from the cab wreckage.

Three cattle overturned with the truck, were pinned in the vehicle when tail-gates were sprung. The gates were later chopped free from hinges and cattle transferred to another truck.

Highway traffic was blocked for a few minutes and later directed into one-way streams until wood was cleared from the scene.

Mrs. Ethel Page, 81, of 2675 Arbutus, died Monday of injuries sustained Friday.

Mrs. Kathleen Larson, 42, of Crofton, formerly of Victoria, died Tuesday at Duncan following a Sunday highway crash.

Mr. Paget was a native of Kamloops. Besides his wife and children here, he is survived by his parents, Mr. and Mrs. Russell E. Paget, Vancouver; his grandparents, Mr. and Mrs. G. C. Ridley, of Colwood, and brothers and sisters on the mainland.

ROGER PAGET

LEONARD BELL

Comox Wife Killed

SAN BERNARDINO, Calif. (AP) —Two persons, one of them a Comox woman, were killed and two injured Wednesday night in a head-on automobile collision near Desert Springs on the Mojave desert, the California highway patrol reported.

Dead on arrival at San Bernardino community hospital were Mrs. Agnes Oberg, 36, wife of a sailor stationed in San Diego, Calif., and Mrs. Natalie Taylor, about 24, wife of an RCAF man from Comox, B.C.

Officers said the accident occurred when Gordon Taylor, 27, attempted to pass a truck and crashed into an east-bound car driven by Carl R. Oberg, 25.

Taylor was reported in critical condition with multiple fractures. Officers said Oberg escaped with minor injuries.

Convicts Part With Cells ---Blood Cells

VANCOUVER (CP)—Stocks of blood were boosted at the B.C. Division of the Canadian Red Cross Society blood bank when 300 convicts of the B.C. Penitentiary donated 291 pints of blood, it was announced Wednesday.

Altogether, convicts in B.C. have donated a total of 2,200 pints of blood.

Cabinet Meets Again

LONDON (Reuters) — The cabinet met Wednesday night with Prime Minister Eden for the second time in 24 hours under a withering crossfire from both the Labor party and government supporters.

Hammer blows were struck both at the government's handling of surplus tank shipments to the Middle East and at Eden himself for his handling of the prime minister's job.

The three-hour cabinet meeting discussed the general situation in the Middle East — Foreign Secretary Slewyn Lloyd is currently engaged in a policy appraisal with British envoys from that region—and latest reports from Cyprus.

The Labor opposition Wednesday kept up its attack against the government for "administrative blundering" in allowing surplus tanks to slip through to Egypt by way of Belgium.

'First I Tried, Then I Jumped'

The quick wit of a hitch-hiker who played a hero's part yesterday saved him from possible death alongside the fatally injured truck driver with whom he was riding on the Island Highway.

Leonard Bell, 18, picked up a ride with Roger Paget on the Malahat near the field offices of Campbell Bennett Construction Company, where the youth had gone hunting a job.

"I'd only been riding a mile or so when we got into trouble," Bell told The Daily Colonist at the scene of the crash where Paget lost his life.

"We were going south.

"We saw the cattle truck coming toward us on an easy turn," he said.

"Then the rear end of the cattle truck seemed to slide in front of us. We clipped it, turned around but kept on course.

"The post (door frame post) and the roof came down and I covered my face."

Meanwhile, the whole left side of the cab had been ripped away by the impact, and the side of the truck collapsed, spilling the load into the road. The driver was slumped in his seat.

There was a guard rail on the steep side of the highway, and a sharp drop below it. Bell realized these things in the next split second and tried to control the truck.

"I tried to work the steering wheel, but it was jammed. And I put a foot on the brake, but we were too far gone."

The truck was completely out of control.

"I swung open my door (it had shifted almost 45 degrees off level), looked and jumped onto the highway."

Grace Kelly Takes Prince To See Family

NEW YORK (AP)—Actress Grace Kelly took Prince Ranier III of Monaco home to Philadelphia to spend the Christmas holidays with her family, it was disclosed Wednesday.

Wants New Trial

Escaped Prisoner Vanishes In Maze of London Alleys

By EDDY GILMORE

LONDON (AP) — Alfred George Hinds has eluded police for more than a month in a grim disappearing act staged in the foggy back alleys of this vast city.

Since he climbed over a wall of Nottingham jail and fled through Sherwood Forest, Hinds has done a dozen things that could have led police to his hideaway.

But hundreds of detectives and uniformed bobbies apparently haven't come close to bringing him in.

Hinds was serving a 12-year sentence for stealing £40,000 worth of money and jewels. Since he escaped, he has:

Written three letters to London newspapers and apparently posted them himself.

Telephoned his wife to tell her how much he loves and misses her.

Discussed his case by letter with his lawyer and member of Parliament.

Just before Christmas he went out and bought toys for his two children and mailed them from a crowded post office.

"To my big boy, Peter," said a Christmas card. "Love from Daddy."

"All my love, darling," said his greeting to his wife, "hoping that this is our last Christmas apart. Your Alf."

All of Hinds' letters and packages have borne the postmark "London SW1," a thickly populated section abounding in mews, alleys, lanes and byways as well as big open streets, stately mansions and Victorian houses.

The postmarks show the hour around 6.30 p.m., when London's streets are often shrouded in fog and mist.

Hinds was convicted in 1953 in what Lord Chief Justice Goddard described as "one of the most serious robberies in London in a long time."

Glaring down at the 36-year-old Hinds, the white - wigged justice said:

"You are a most dangerous criminal."

Protesting his innocence, Hinds was taken away to prison. From jail Hinds launched a campaign by letter to the authorities. After he scrambled over the prison wall, he wrote:

"I am entirely innocent.

"My wife and I have spent two fruitless years in an attempt to have the facts discovered.

"My wife felt that the only way to get justice would be for her to make such a nuisance of herself that she would be arrested.

"She is determined on this course and it is mainly to prevent this that I have attempted this escape."

He offered to surrender if a new trial is granted him.

His wife, Lila, stared at an unsent Christmas card on her mantlepiece and said:

"I bought a card for Alfred, but I don't know where to send it."

Ordered to Rest

Lady Churchill has entered London hospital for examination. Sir Winston called on her twice yesterday in her private room. Lady Churchill, who will be 70 in February, has been ordered to rest for several months. She had recently recovered from a bout of neuritis after treatment at Aix-les-Bains, France, last year.

Garden Note Index Appears on Page Two

Garden Notes index, from M. V. Chesnut, FRHS, The Daily Colonist's gardening columnist, covering the period Oct. 1 to Dec. 31, appears in this issue on Page 2.

Barrage of Pop Bottles Routs Two Armed Thugs

VANCOUVER (CP)—Mrs. L. Lee, daughter of 80-year-old storekeeper Ho Kow, beat off two armed, masked bandits with a barrage of empty soft drink bottles here Wednesday night.

"As soon as I saw the guns, I began throwing bottles," Mrs. Lee said.

Government To Check . . . *. . . Discrimination Report*

Hospital Turns Away Colored Woman, Family Says

—Provincial government officials said last night they would investigate thoroughly a report of discrimination by a private Victoria hospital against a colored woman seeking admittance as a patient.

The report was filed yesterday by Frank S. Heaton, Saanich welfare administrator, following complaints by Mrs. H. E. Wood, 652 Dupplin, regarding the alleged refusal of Manor Private Hospital to admit her mother, 73-year-old Mrs. Flora Alexander, 910 Easter.

While government officials said they would investigate "thoroughly," in normal manner, they pointed out there is no law requiring a private hospital to accept a patient.

But Mrs. Wood told The Daily Colonist her mother had been accepted by the Manor hospital, at 338 Foul Bay, and was only refused admittance at the last minute "because she is colored."

George Taylor, operator of the Manor hospital, said: "We have no ward bed available for a welfare patient. Anyway, we never deal with Saanich, just the city." (Mrs. Alexander's Easter road home is in Saanich.)

Mrs. Wood said her mother, who was born in Saanich of a pioneer family, had suffered a partial stroke.

"She can't do anything for herself and we were desperate," she explained.

She said Saanich welfare officials were contacted and at last found a vacancy in Manor Private Hospital. Mrs. Alexander was to have been admitted at 2 p.m. yesterday.

"But when they found out my mother was colored the hospital authorities refused to take her," Said Mrs. Wood.

Mr. Heaton, the Saanich Welfare administrator, confirmed her story.

Mr Heaton informed the Sister Superior at St. Joseph's Hospital and Mrs. Alexander was taken there Tuesday evening.

Mr. Heaton said he had checked nearly all private hospitals before finding there was a vacancy at Manor Private Hospital.

The matron, told that Mrs. Alexander was colored, still agreed to take her in.

"I told the family this and they told Mrs. Alexander," the welfare officer said.

"But the owner of the hospital later phoned me and said he couldn't take her because she was colored."

Mr Taylor refused to comment on this point. He said: "I'm not going to say anything, then I won't be misquoted. I'm not going to be painted as a blackguard. I've worked to build up that hospital for 50 years and it's not going to be ruined now."

Mrs. Alexander will remain in St. Joseph's Hospital only until a bed can be found in some private hospital, Mr. Heaton said.

The Daily Colonist.

Vancouver Island's Leading Newspaper Since 1858

NO. 20—NINETY-EIGHTH YEAR — VICTORIA, BRITISH COLUMBIA, THURSDAY, JANUARY 5, 1956 — 10 CENTS DAILY 14 CENTS SUNDAY — 28 PAGES

RACING SEE PAGE 21

Malahat Claims Another Victim

Demolished cab, where driver Robert Paget lost his life yesterday, shows open door from which hitch-hiker Leonard Bell leaped to safety. Lying on its side, 150 feet behind, is truck in which Henry Chung, 350 Island Highway, escaped with minor cuts and bruises, following collision with truck in foreground.

Spilled in a fatal accident on the Malahat yesterday, and trapped in overturned truck, three head of cattle were reluctant to leave it for relief conveyance. They were on their way to slaughter. Cecil Ross, wrecker crewman, watches while RCMP Constable Alvin Anderson and two public works men aid in cattle rescue.—(Colonist photos by Jim Ryan.)

Island Highway Mishap

Metchosin Man Killed After Trucks Side-Swipe

Hitch-Hiker Leaps After Vain Attempt

By BILL MAVOR

Roger G. Paget, 32-year-old father of two, was killed when the wood truck he was driving was side-swiped by a cattle truck on the Island Highway at Goldstream flats at 1.45 p.m. yesterday.

He was dead on arrival at St. Joseph's hospital soon after 2 p.m.

This was the third traffic fatality of 1956 on southern Vancouver Island.

Quick-witted and nimble-footed Leonard Bell, 18, of Gliddon road, Central Saanich, hitchhiking with driver Paget, leaped to safety after attempting to check the careening truck following the collision.

At the Paget home, 77 Metchosin road, are Phyllis, the widow, Glenna Elaine and Roger Gordon, small daughter and son.

Paget was southbound in his wood truck on the slush-covered highway when it collided with the rear of the oncoming cattle truck driven by Henry Chung, 350 Island highway.

Chung emerged unhurt from his truck after it flipped onto its side. Three head of cattle, bound for slaughter, were unhurt.

Chung said both trucks were skidding on the slippery surface when the collision occurred.

"The truck hit the back end of mine, turned me around and I flipped over. Next thing, I was crawling out a door," Chung said.

HIT GUARD RAIL

Paget's truck veered about 150 feet across the highway, in a southerly direction, to a sliding stop against a steel guard rail above Goldstream.

The crumpled hood and pieces of windshield dropped into snow on the collision. Wooden sides of the truck were ripped off, strewing mill wood along the centre of the highway.

Chung suffered minor cuts and bruises but did not require hospital treatment. He aided Bell and police to remove Paget from the cab wreckage.

Three cattle overturned with the truck, were pinned in the vehicle when tail-gates were sprung. The gates were later chopped free from hinges and cattle transferred to another truck.

TRAFFIC BLOCKED

Highway traffic was blocked for a few minutes and later directed into one-way streams until wood was cleared from the scene.

Mrs. Ethel Page, 81, of 2675 Arbutus, died Monday of injuries sustained Friday.

Mrs. Kathleen Larson, 42, of Crofton, formerly of Victoria, died Tuesday at Duncan following a Sunday highway crash.

Mr. Paget was a native of Kamloops. Besides his wife and children here, he is survived by his parents, Mr. and Mrs. Russell E. Paget, Vancouver; his grandparents, Mr. and Mrs. G. C. Ridley, of Colwood, and brothers and sisters on the mainland.

ROGER PAGET

LEONARD BELL

Cabinet Meets Again

LONDON (Reuters) — The cabinet met Wednesday night with Prime Minister Eden for the second time in 24 hours under a withering crossfire from both the Labor party and government supporters.

Hammer blows were struck both at the government's handling of surplus tank shipments to the Middle East and at Eden himself for his handling of the prime minister's job.

The three-hour cabinet meeting discussed the general situation in the Middle East — Foreign Secretary Slewyn Lloyd is currently engaged in a policy appraisal with British envoys from that region—and latest reports from Cyprus.

The Labor opposition Wednesday kept up its attack against the government for "administrative blundering" in allowing surplus tanks to slip through to Egypt by way of Belgium.

Comox Wife Killed

SAN BERNARDINO, Calif. (AP) —Two persons, one of them a Comox woman, were killed and two injured Wednesday night in a head-on automobile collision near Desert Springs on the Mojave desert, the California highway patrol reported.

Dead on arrival at San Bernardino community hospital were Mrs. Agnes Oberg, 36, wife of a sailor stationed in San Diego, Calif., and Mrs. Natalie Taylor, about 21, wife of an RCAF man from Comox, B.C.

Officers said the accident occurred when Gordon Taylor, 27, attempted to pass a truck and crashed into an east-bound car driven by Carl R. Oberg, 25.

Taylor was reported in critical condition with multiple fractures. Officers said Oberg escaped with minor injuries.

Convicts Part With Cells ---Blood Cells

VANCOUVER (CP)—Stocks of blood were boosted at the B.C. Division of the Canadian Red Cross Society blood bank when 300 convicts of the B.C. Penitentiary donated 291 pints of blood, it was announced Wednesday.

Altogether, convicts in B.C. have donated a total of 2,200 pints of blood.

'First I Tried, Then I Jumped'

The quick wit of a hitch-hiker who played a hero's part yesterday saved him from possible death alongside the fatally injured truck driver with whom he was riding on the Island Highway.

Leonard Bell, 18, picked up a ride with Roger Paget on the Malahat near the field offices of Campbell Bennett Construction Company, where the youth had gone hunting a job.

"I'd only been riding a mile or so when we got into trouble," Bell told The Daily Colonist at the scene of the crash where Paget lost his life.

"We were going south.

"We saw the cattle truck coming toward us—on an easy turn," he said.

"Then the rear end of the cattle truck seemed to slide in front of us. We clipped it, turned around but kept on course.

"The post (door frame post) and the roof came down and I covered my face."

Meanwhile, the whole left side of the cab had been ripped away by the impact, and the side of the truck collapsed, spilling the load into the road. The driver was slumped in his seat.

There was a guard rail on the steep side of the highway, and a sharp drop below it. Bell realized these things in the next split second and tried to control the truck.

WHEEL JAMMED

"I tried to work the steering wheel, but it was jammed. And I put a foot on the brake, but we were too far gone."

The truck was completely out of control.

"I swung open my door (it had shifted almost 45 degrees off level), looked and jumped onto the highway."

Wants New Trial

Escaped Prisoner Vanishes In Maze of London Alleys

By EDDY GILMORE

LONDON (AP) — Alfred George Hinds has eluded police for more than a month in a grim disappearing act staged in the foggy back alleys of this vast city.

Since he climbed over a wall of Nottingham jail and fled through Sherwood Forest, Hinds has done a dozen things that could have led police to his hideaway.

But hundreds of detectives and uniformed bobbies apparently haven't come close to bringing him in.

Hinds was serving a 12-year sentence for stealing £40,000 worth of money and jewels. Since he escaped, he has:

Written three letters to London newspapers and apparently posted them himself.

Telephoned his wife to tell her how much he loves and misses her.

Discussed his case by letter with his lawyer and member of Parliament.

Just before Christmas he went out and bought toys for his two children and mailed them from a crowded post office.

"To my big boy, Peter," said a Christmas card. "Love from Daddy."

"All my love, darling," said his greeting to his wife, "hoping that this is our last Christmas apart. Your Alf."

All of Hinds' letters and packages have borne the postmark "London SW1," a thickly populated section abounding in mews, alleys, lanes and byways as well as big open streets, stately mansions and Victorian houses.

The postmarks show the hour around 6.30 p.m., when London's streets are often shrouded in fog and mist.

Hinds was convicted in 1953 in what Lord Chief Justice Goddard described as "one of the most serious robberies in London in a long time."

Glaring down at the 36-year-old Hinds, the white-wigged justice said:

"You are a most dangerous criminal."

Protesting his innocence, Hinds was taken away to prison. From jail Hinds launched a campaign by letter to the authorities. After he scrambled over the prison wall, he wrote:

"I am entirely innocent.

"My wife and I have spent two fruitless years in an attempt to have the facts discovered.

"My wife felt that the only way to get justice would be for her to make such a nuisance of herself . . . that she would be arrested.

"She is determined on this course and it is mainly to prevent this that I have attempted this escape."

He offered to surrender if a new trial is granted him.

His wife, Lila, stared at an unsent Christmas card on her mantlepiece and said:

"I bought a card for Alfred, but I don't know where to send it."

Ordered to Rest

Lady Churchill has entered a London hospital for examination. Sir Winston called on her twice yesterday in her private room. Lady Churchill, who will be 70 in February, has been ordered to rest for several months. She had recently recovered from a bout of neuritis after treatment at Aix-les-Bains, France, last year.

Paper Denounces Royal Patronage

LONDON (AP)—The Daily Mirror Wednesday denounced the ancient custom of royal warrants and asks if a London laundry is going to get more business because it washes the Duke of Edinburgh's shorts.

The complaint was raised after the duke issued his first list of tradesmen and individuals to whom he gives his business. The royal proclamation listed 29 firms, including two barbers, four tailors and one laundry.

"Are working women likely to send their bras and scanties to the laundry in the hope that they will pass through the same mangle as the ducal underpants, or be ironed in close proximity to the royal undervests?" asks the paper.

"What utter nonsense. It (the custom of issuing royal warrants) is silly and obsolete. It is royal patronage at its most undignified."

This was the first time that the consort of a reigning queen has given out royal warrants of appointment. Prince Albert, husband of Queen Victoria, never had the privilege.

Heavy pressure was put on the duke, one of the tradesmen said, by people who are favored by his business and he finally gave in. The 29 firms are allowed to display the duke's coat of arms.

The Queen issued her first list last June and it included everything from bootmakers to manufacturers of dog food.

Royal warrants are much sought after by tradesmen who figure that the potential customer may say:

"If it's good enough for the Queen and the duke it ought to be good enough for me."

Garden Note Index Appears on Page Two

Garden Notes index, from M. V. Chesnut, FRHS, The Daily Colonist's gardening columnist, covering the period Oct. 1 to Dec. 31, appears in this issue on Page 2.

Grace Kelly Takes Prince To See Family

NEW YORK (AP)—Actress Grace Kelly took Prince Ranier III of Monaco home to Philadelphia to spend the Christmas holidays with her family, it was disclosed Wednesday.

Prince Ranier, ruler of tiny Monaco with its lucrative Monte Carlo casino, is often called one of the world's most eligible bachelors.

Barrage of Pop Bottles Routs Two Armed Thugs

VANCOUVER (CP)—Mrs. L. Lee, daughter of 80-year-old storekeeper Ho Kow, beat off two armed, masked bandits with a barrage of empty soft drink bottles here Wednesday night.

"As soon as I saw the guns, I began throwing bottles," Mrs. Lee said.

Government To Check . . . *. . . Discrimination Report*

Hospital Turns Away Colored Woman, Family Says

Provincial government officials said last night they would investigate thoroughly a report of discrimination by a private Victoria hospital against a colored woman seeking admittance as a patient.

The report was filed yesterday by Frank S. Heaton, Saanich welfare administrator, following complaints by Mrs. H. E. Wood, 652 Dupplin, regarding the alleged refusal of Manor Private Hospital to admit her mother, 73-year-old Mrs. Flora Alexander, 910 Easter.

While government officials said they would investigate "thoroughly," in normal manner, they pointed out there is no law requiring a private hospital to accept a patient.

But Mrs. Wood told The Daily Colonist her mother had been accepted by the Manor hospital, at 338 Foul Bay, and was only refused admittance at the last minute "because she is colored."

George Taylor, operator of the Manor hospital, said: "We have no ward bed available for a welfare patient. Anyway, we never deal with Saanich, just the city." (Mrs. Alexander's Easter road home is in Saanich.)

Mrs. Wood said her mother, who was born in Saanich of a pioneer family, had suffered a partial stroke.

"She can't do anything for herself and we were desperate," she explained.

She said Saanich welfare officials were contacted and at last found a vacancy in Manor Private Hospital. Mrs. Alexander was to have been admitted at 2 p.m. yesterday.

"But when they found out my mother was colored the hospital authorities refused to take her," Said Mrs. Wood.

Mr. Heaton, the Saanich Welfare administrator, confirmed her story.

Mr Heaton informed the Sister Superior at St. Joseph's Hospital and Mrs. Alexander was taken there Tuesday evening.

Mr. Heaton said he had checked nearly all private hospitals before finding there was a vacancy at Manor Private Hospital.

The matron, told that Mrs. Alexander was colored, still agreed to take her in.

"I told the family this and they told Mrs. Alexander," the welfare officer said.

"But the owner of the hospital later 'phoned me and said he couldn't take her because she was colored."

Mr. Taylor refused to comment on this point. He said: "I'm not going to say anything, then I won't be misquoted. I'm not going to be painted as a blackguard. I've worked to build up that hospital for 50 years and it's not going to be ruined now."

Mrs. Alexander will remain in St. Joseph's Hospital only until a bed can be found in some private hospital, Mr. Heaton said.